

7

First
Exhibition of
Works by
Former Students
and Instructors
of the
Art Institute
of Chicago

January 8 to February 7
1918

COVER DESIGN BY OSWALD COOPER OF BERTSCH &
COOPER, CHICAGO. THE ART INSTITUTE 1904-1905.



CATALOGUE OF THE FIRST EXHIBITION
OF WORK BY THE ALUMNI OF THE
ART INSTITUTE OF CHICAGO

THE ART INSTITUTE OF CHICAGO
JANUARY 8, 1918 TO FEBRUARY 7, 1918

TRUSTEES, OFFICERS AND COMMITTEES THE ART INSTITUTE OF CHICAGO, 1917

TRUSTEES

ARTHUR T. ALDIS	WILLIAM O. GOODMAN
EDWARD E. AYER	FRANK W. GUNSAULUS
A. C. BARTLETT	CHARLES L. HUTCHINSON
A. G. BECKER	FRANK G. LOGAN
EDWARD B. BUTLER	JOHN J. MITCHELL
CLYDE M. CARR	HONORE PALMER
WALLACE L. DeWOLF	ABRAM POOLE
HENRY H. GETTY	MARTIN A. RYERSON
JOHN J. GLESSNER	HOWARD SHAW

CHARLES H. THORNE

EX OFFICIO

WILLIAM HALE THOMPSON Mayor	JOHN BARTON PAYNE President South Park Commissioners
EUGENE R. PIKE Comptroller	ALBERT MOHR Auditor South Park Commissioners

OFFICERS

CHARLES L. HUTCHINSON President	GEORGE WILLIAM EGGERS Director
MARTIN A. RYERSON	NEWTON H. CARPENTER Business Manager
FRANK G. LOGAN Vice-Presidents	WILLIAM F. TUTTLE Secretary
ERNEST A. HAMILL Treasurer	

EXECUTIVE COMMITTEE

CHARLES L. HUTCHINSON	HOWARD SHAW
MARTIN A. RYERSON	EDWARD B. BUTLER
FRANK G. LOGAN	CLYDE M. CARR
WILLIAM O. GOODMAN	

ART COMMITTEE

CHARLES L. HUTCHINSON	FREDERIC C. BARTLETT
MARTIN A. RYERSON	FRANK G. LOGAN
HOWARD SHAW	EDWARD B. BUTLER
WALLACE L. DeWOLF	ABRAM POOLE

SCHOOL COMMITTEE

CHARLES H. THORNE	ARTHUR T. ALDIS
FRANK G. LOGAN	HOWARD SHAW
WILLIAM O. GOODMAN	A. G. BECKER
ABRAM POOLE	

PRINT COMMITTEE

WALLACE L. DeWOLF	THOMAS E. DONNELLEY
KENNETH S. GOODMAN	KATE S. BUCKINGHAM

COMMITTEE ON PUBLICATIONS

WILLIAM O. GOODMAN	A. G. BECKER
ABRAM POOLE	

COMMITTEE ON LANTERN SLIDES

CHARLES H. THORNE

THE ART INSTITUTE OF CHICAGO was incorporated May 24, 1879, for the "founding and maintenance of schools of art and design, the formation and exhibition of collections of objects of art, and the cultivation and extension of the arts of design by any appropriate means." The museum building upon the lake front, first occupied in 1893, is open to the public every week day from 9 to 5:30, Sundays from 12:15 to 9 p. m. Admission is free to members and their families at all times, and free to all upon Wednesdays, Saturdays, Sundays, and public holidays.

The Art School, in the same building, includes departments of Drawing, Painting, Sculpture, Decorative Designing and its allied branches, Normal Instruction, and Architecture.

All friends of the Art Institute are invited to become members. Annual Members pay a fee of ten dollars a year. Sustaining members pay twenty-five dollars a year or more. Life Members pay one hundred dollars and are thenceforth exempt from dues. Governing Members pay one hundred dollars upon election and twenty-five dollars a year thereafter. Upon the payment of four hundred dollars additional, Governing Members become Governing Life Members and are thenceforth exempt from dues. All receipts from life memberships are invested and the income only expended.

All members are entitled, with their families and visiting friends, to admission to all exhibitions, receptions, public lectures, and entertainments given by the Art Institute (excepting the Sunday concerts), and to the use of the Ryerson Library.

Visitors desiring to see the collections of the museum under guidance may make appointments with the museum instructors in Gallery 16.

DESIGNATION OF GALLERIES

FIRST FLOOR

Rooms 1, 2, 3, 4, 5, 8.	Elbridge G. Hall Collection of Casts of Sculpture
Room 1	Egyptian, Assyrian, Babylonian, etc.
Room 2 (Corridor)	Asia Minor and Early Greek
Room 3	Greek, V and IV Centuries B. C.
Room 4	Later Greek Sculpture
Room 5	Roman Sculpture
Room 6 (Corridor) } Room 11 (Corridor) }	Higinbotham Collection of Naples Bronzes
Room 7	Check Room
Room 8 (Entrance Hall)	Sculpture
Room 9	Egyptian Antiquities
Room 10	Classical Antiquities
Room 12	The Antiquarian Society: Tapestries, etc.
Room 13 (Corridor)	Miscellaneous
Room 14 } Room 15 }	The Antiquarian Society
Room 15a	Miscellaneous
Room 16	Class Room
Room 17 (Corridor)	Miscellaneous
Room 18	Fullerton Memorial Hall
Room 20	Blackstone Collection of Architectural Casts
Room 24	The Ryerson Library

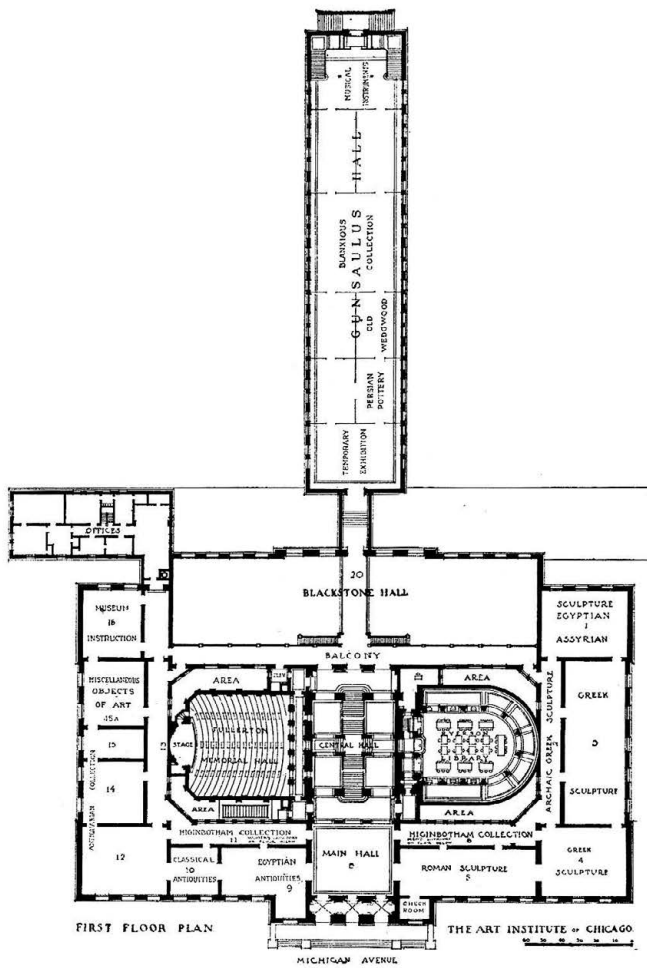

FIRST FLOOR PLAN

THE ART INSTITUTE OF CHICAGO

MICHIGAN AVENUE

DESIGNATION OF GALLERIES

SECOND FLOOR

Room 251 and New Wing	First Exhibition of the work by the Alumni of the Art Institute
Room 25 } Room 26 } Room 27 } Room 53 }	Friends of American Art Collection
Room 28	Modern French Paintings
Room 29 (Corridor)	Drawings by F. Hopkinson Smith
Room 30 } Room 31 }	Paintings
Room 32	Hutchinson Gallery of Old Masters
Room 33 (Corridor)	Arundel Reproductions and Medals
Room 34	Small Bronzes
Room 35 (Hall)	Sculpture and Paintings
Room 36	Rosenbaum Collection of Ivories
Room 37 (Corridor)	Sculpture and Drawings
Room 38	Henry Field Memorial Collection of Paintings
Room 39	Elizabeth Hammond Stickney Room of Paintings
Room 40	Albert A. Munger Collection of Paintings
Room 41 } Room 42 } Room 44 }	Nickerson Collection: Paintings; Oriental Art; Water Colors
Room 43	Paintings
Room 45	Print Department
Room 46	Buckingham Prints
Room 47	Paintings
Room 48	Paintings
Room 51	Butler Collection of Paintings by Inness
Room 49 (Corridor)	Alumni Exhibition
Room 50	Alumni Exhibition
Room 52	Paintings
Room 54 (Corridor)	Alumni Exhibition

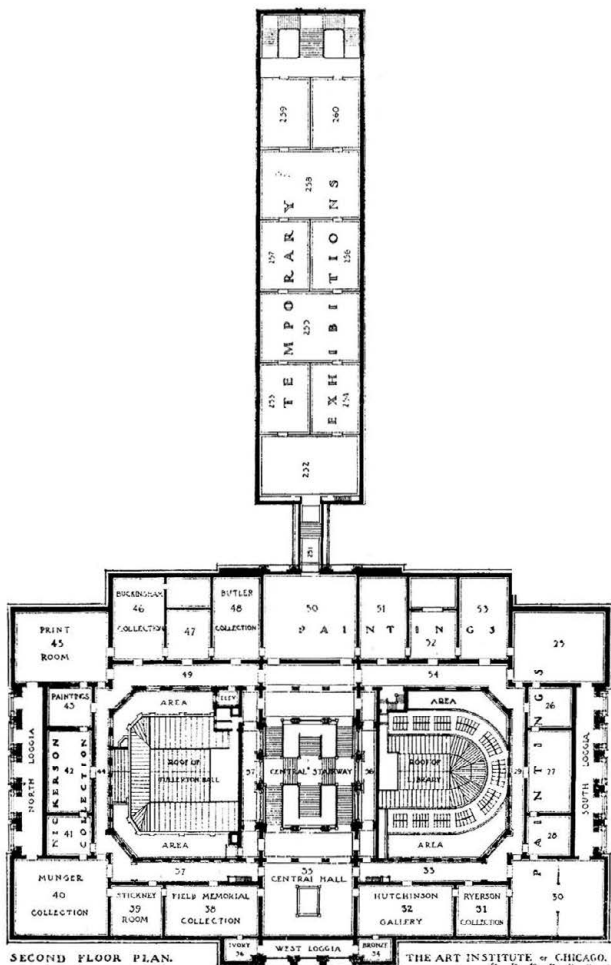

JURY OF SELECTION

Committee in New York

JOHN C. JOHANSEN, Chairman

LOUIS BETTS	ORSON LOWELL
FRED DANA MARSH	LAWTON S. PARKER
OLIVER DENNETT GROVER	BERTHA MENZLER PEYTON
C. BERTRAM HARTMAN	ALBERT STERNER
HENRY SALEM HUBBELL	W. D. STEVENS
JEAN McLANE JOHANSEN	GARDNER SYMONS
HIERMON A. MacNEIL	HARRY E. TOWNSEND
BESSIE POTTER VONNOH	

Committee in Chicago

OLIVER DENNETT GROVER, Chairman

JOSEPH P. BIRREN	THEODORE J. KEANE
JESSIE ARMS BOTKE	LOUIS J. MILLET
RALPH CLARKSON	ALBIN POLASEK
VICTOR HIGGINS	LORADO TAFT
BERTHA E. JAQUES	THOMAS EDDY TALLMADGE

FOREWORD

In a nation in which art and industry have developed to the point reached by these in the United States, an art school, under whatsoever control it may be, is a national institution and in proportion to its accomplishment, a national asset. There have been conclusive demonstrations of this as a principle in the commerce of the nineteenth century—in the notable effects which art education has had upon export trade, first in France and subsequently in England and in Germany, as each of these countries in turn began to give definite attention to the training of designers.

The purpose of the present exhibition is two-fold. In the first place, it is designed to afford to all who are or have been identified with the Art Institute in any capacity, a survey of the tangible achievement of the school since its establishment thirty-nine years ago. Secondly, it is hoped by means of it to show to the cultural and industrial interests of this community that it is in the realm of art, both free and applied, that we find the most perfect unification of these cultural and industrial interests with life itself.

The Art Institute rejoices in the opportunity which this first exhibition and homecoming affords for welcoming its former students and instructors; it takes this occasion to express its gratitude for the co-operation which has been given by former students, instructors and friends in making this exhibition as truly representative as it is.

The William Merchant Richardson French Gold Medal will be awarded to a meritorious work by a former student of the School of the Art Institute. This award will be made by a vote in which all former students visiting the exhibition are entitled to participate.

ACKNOWLEDGMENT—The Art Institute of Chicago acknowledges its obligations to the following who have generously contributed works as loans to the present exhibition:

American Book Company	Chicago
American Boy Magazine	Detroit
Arden Studios	New York
Mr. William R. Ashton	Chicago
Mr. Henry Bacon	New York
Miss Margaret Baker	Chicago
Colonel Taylor E. Brown	Chicago
Mr. Edward B. Butler	Chicago
Calkins and Holden, Inc.	New York
Mr. Heyworth Campbell	
Mrs. E. F. Carry	Chicago
Carson, Pirie, Scott and Company	Chicago
Miss Alice Chapman	Milwaukee
Chicago, Rock Island and Pacific Railway Company	Chicago
Cincinnati Museum Association	Cincinnati
Mrs. J. S. Coonley	Chicago
Mr. Ralph Cudney	Chicago
Doubleday, Page and Company	New York
Mr. N. Max Dunning	Chicago
Miss Eva Ernst	Chicago
Mrs. D. B. Frederick	
Mrs. Frederick Freer	Chicago
Mr. William O. Goodman	Chicago
Mr. Charles F. Gray	Evanston, Ill.
Mr. I. C. Gregg	
Mr. E. T. Gundlach	Chicago
Mrs. Oliver Herford	New York
Mrs. Elizabeth Tuttle Holsman	Chicago
Hull House	Chicago
Mrs. Morton Hull	Chicago
Miss Fern Hunt	
Mr. Charles L. Hutchinson	Chicago
Mr. Stanley Jack	
Miss Gladys Joel	
Mr. Theodore J. Keane	Chicago
Mr. Walter Kinnucan	
Kuh, Nathan and Fischer Company	Chicago
Mr. Victor M. Llona	Chicago
Mr. and Mrs. George W. Maher	Chicago
Mr. Homer Z. Martin	Chicago
Mrs. William P. Martin	Lake Forest, Ill.
Mrs. John B. Meyer	Chicago
Milwaukee Art Institute	Milwaukee

Montgomery Ward and Company	Chicago
Mr. Frank Morris	Chicago
Municipal Art League	Chicago
Munn and Company	
Museum of Safety	New York
Conde Nast Publishing Company	
W. P. Nelson Company	Chicago
Mrs. William Usher Parsons	
Mr. W. Frank Purdy	New York
Mr. Martin A. Ryerson	Chicago
Miss Gertrude Judson Schachner	
Mr. Paul Schulze	Chicago
Sears, Roebuck and Company	Chicago
Miss E. M. Shaw	Chicago
Mrs. H. H. Stodhen	
Charles Strader	
Mereice Sutter	
Miss Vernon Thomas	Chicago
Dr. Max Thorek	Chicago
Tiffany Studios	New York
Mr. William F. Tuttle	Chicago
Mrs. John H. Vanderpoel	Chicago
Miss Nellie Walker	Chicago
Mrs. C. F. Ward	Chicago
Mr. Dudley Crafts Watson	Milwaukee
Howard D. Wattle Company	Chicago
Mr. C. West	
Mrs. R. B. Weyburn	Oak Park, Ill.
Whitman Publishing Company	Chicago

FOR PRICES AND INFORMATION REGARDING WORKS FOR SALE
IN THIS EXHIBITION, VISITORS ARE REQUESTED TO APPLY
TO MISS WILLARD AT HER DESK.

ALL PAYMENTS FOR EXHIBITS PURCHASED MUST BE MADE
TO THE SECRETARY OF THE ART INSTITUTE.

CATALOGUE

*In permanent collection of the Art Institute.

JEAN CRAWFORD ADAMS

3828 WILCOX AVE., CHICAGO

- 1 REFLECTIONS

ADAM EMORY ALBRIGHT

HUBBARD WOODS, ILLINOIS

- 2 BRIGHT SUMMER MORNING

FRED H. ALDRICH, JR.

BAT. D., 119 FIELD ARTILLERY, WACO, TEX.

- 3 CREST OF THE HILL PASTEL

ALFRED S. ALSCHULER

1900 STEGER BLDG., CHICAGO

- 4 WEBSTER BUILDING WATER COLOR
5 MISCELLANEOUS BUILDINGS PHOTOGRAPH
6 SINAI TEMPLE PENCIL SKETCH

KARL ANDERSON

WESTPORT, CONN.

- 7 *THE IDLERS

DOROTHY VISJU ANDERSON

3130 PALMER SQUARE, CHICAGO

8 PEACEFUL VALLEY

TEMPERA

ANTHONY ANGAROLA

4339 VISTA TERRACE, CHICAGO

9 LE JARDIN

10 PROCESSION

R. FAYERWEATHER BABCOCK

1320 REPUBLIC BLDG., CHICAGO

11 DECORATIVE PANEL: PARROTS

TEMPERA

12 DECORATIVE PANEL: SPRING

TEMPERA LITHOGRAPH

13 CANADA LYNX

TEMPERA

14 GOLDEN PHEASANT

TEMPERA

15 LIBERTY LOAN POSTER

TEMPERA

MARGARET BAKER

2226 EAST 70TH ST., CHICAGO

16 THE THRESHING

17 A SUMMER HOLIDAY

18 LAKE RIPLEY

MARTHA S. BAKER

DECEASED

19* INSOUCIANCE



INSOUCIANCE
MARTHA S. BAKER

GEORGE GREY BARNARD

454 FORT WASHINGTON AVE., NEW YORK

- 20 *"JE SENS DEUX HOMMES EN MOI"

ERNEST HARRISON BARNES

1308 CEDDES AVE., ANN ARBOR, MICH.

- 21 LATE AFTERNOON

FRANCES A. BAROTHY

7619 EASTLAKE TERRACE, CHICAGO

- | | | |
|----|--------------------|-------------------|
| 22 | INCENSE JAR | LOW RELIEF ENAMEL |
| 23 | SATSUMA LAMP VASE | LOW RELIEF ENAMEL |
| 24 | COSMETIC BOX | LOW RELIEF ENAMEL |
| 25 | CIGARETTE JAR | LOW RELIEF ENAMEL |
| 26 | SATSUMA BONBON BOX | LOW RELIEF ENAMEL |

G. R. BARSE, JR.

KATONAH, N. Y.

- 27 DAY DREAMS
28 PORTRAIT OF GEORGE KESSLER, ESQ.

FREDERIC CLAY BARTLETT

1 WEST 67TH ST., NEW YORK

- 29* BLUE BLINDS

PAUL BARTLETT

10 E. OHIO ST., CHICAGO

- 30 THE DRINKING FOUNTAIN
31 THE RED HOUSE

GLADYS L. BATE

221 SOUTH 8TH ST., MANHATTAN, KAN.

- 32 SILVER PENDANT AND CHAIN

GUSTAVE BAUMANN

WYOMING, N. Y.

- 33 SPRING BLOSSOMS

COLOR BLOCK PRINT

SIDNEY BEDORE

6016 ELLIS AVE., CHICAGO

- 34 VANITY

PLASTER

- 35 DIANA

PLASTER

HELENE WARDER BEGGS

ELMHURST, ILLINOIS

- 36 PANEL

- 37 PANEL

- 38 THE CHRISTMAS CANDLE

- 39 THE ROAD TO THE CASTLE

GERRIT A. BENEKER

PROVINCETOWN, MASS.

- 40 AFTERNOON SUNLIGHT, PROVINCETOWN

LOUIS BETTS

119 EAST 19TH ST., NEW YORK

- 41 PORTRAIT OF MRS. E. F. CARRY

- 42 PORTRAIT OF BEN FOSTER

- 43* PORTRAIT OF W. M. R. FRENCH

JOSEPH PIERRE BIRREN

426 ALDINE AVE., CHICAGO

- 44 THE BLUE COAT
- 45 PAINTED HOUSES
- 46 ROAD TO THE BAY
- 47 THE CLUB-HOUSE

ESTHER BLANKE

1200 STEINWAY HALL, CHICAGO

- 48 DESK SET (FOUR PIECES) PAINTED WOOD
- 49 FRAME OF DESIGNS PEN AND INK

MARIE E. BLANKE

418 DEMING PLACE, CHICAGO

- 50 CLOVER TIME

MARIE B. BOHMANN

1161 MADISON ST., CHICAGO

- 51 COMPOTE IN GRAY OVERGLAZE DECORATION
- 52 ANTIQUE GOLD LUSTRE BOWL OVERGLAZE DECORATION
- 53 SATSUMA TRINKET BOX OVERGLAZE DECORATION
- 54 ULTRA-MODERN VASE OVERGLAZE DECORATION
- 55 BONBONNIERE OVERGLAZE DECORATION
- 56 CHRYSANTHEMUM VASE OVERGLAZE DECORATION

JOSEPH BOLEGARD

3147 CAMBRIDGE AVE., CHICAGO

- 57 OLD BEN

KATE BACON BOND

1039 FINE ARTS BLDG., CHICAGO

- | | | |
|----|--------------------|-----------|
| 58 | YOUNG OFFICER | MINIATURE |
| 59 | HIS FIRST PORTRAIT | PASTEL |

WINIFRED BOSWORTH

WOODLAND, ELGIN, ILLINOIS

- | | | |
|----|-------------------------|-------------|
| 60 | ST. LAURENT, GRENOBLE | WATER-COLOR |
| 61 | ST. FRAMBOURG, SENLIS | WATER-COLOR |
| 62 | CYPRESS TREES, MONTEREY | WATER-COLOR |
| 63 | ST. MARK'S, VENICE | WATER-COLOR |

JESSIE ARMS BOTKE

1542 EAST 57TH ST., CHICAGO

- | | |
|----|------------------|
| 64 | ENCHANTED SHORE |
| 65 | CASTLES IN SPAIN |

CHARLES E. BOUTWOOD

F. A. BRYDEN & COMPANY, CHICAGO

- | | |
|----|-----------------|
| 66 | FRENCH PEASANTS |
|----|-----------------|

WILLIAM THEODORE BRAUN

189 W. MADISON ST., CHICAGO

- | | | |
|----|--------------------------|-------------------------|
| 67 | HAMPTON COURT APARTMENTS | ARCHITECTURAL RENDERING |
|----|--------------------------|-------------------------|

DAYTON R. E. BROWN

341ST INFANTRY REGIMENT, CAMP GRANT, ROCKFORD, ILL.

- | | | |
|----|----------------------------|---------|
| 68 | PORTRAIT BUST OF MY FATHER | PLASTER |
|----|----------------------------|---------|

HOWARD V. BROWN

131 WEST 23RD ST., NEW YORK

- 69 THE FOURTH LEVEL
70 ARMOR FOR OUR DREADNAUGHTS
71 THE MAKER OF MOONS

CHARLES FRANCIS BROWNE

1543 EAST 57TH ST., CHICAGO

- 72 THE THREE TREES
73 THE WILD GRAPEVINE; MOONLIGHT

ELLA BUCHANAN

927 GRAND VIEW, LOS ANGELES, CALIF.

- 74 THE MOVING FINGER WRITES PLASTER

LUVENA BUCHANAN

1945 MAGNOLIA AVE., LOS ANGELES, CALIF.

- 75 PORTRAIT

JEANNETTE BUCKLEY

2226 EAST 70TH ST., CHICAGO

- 76 AFTER THE RAIN
77 THE WILLOWS
78 THE MONTH OF FALLING LEAVES
79 THE END OF THE VILLAGE

KARL A. BUEHR

1727 CHASE AVE., CHICAGO

- 80 ST. GENEVIEVE, FRANCE
81 DEJEUNER SUR L'HERBE
82 LOUISETTE

MARY HESS BUEHR

1727 CHASE AVE., CHICAGO

- 83 PORTRAIT MINIATURE

ANITA WILLETS BURNHAM

HUBBARD WOODS, ILLINOIS

- 84 BARGAINS WATER-COLOR
85 HOW THE OTHER HALF LIVES WATER-COLOR

EDGAR S. CAMERON

10 E. OHIO ST., CHICAGO

- 86 THE CYGNETS

MARIE GELON CAMERON

10 E. OHIO ST., CHICAGO

- 87 THE VALLON

EDMUND S. CAMPBELL

36 E. CENTER ST., PARK RIDGE, ILLINOIS

- 88 COURTYARD, BOSTON LIBRARY WATER-COLOR
89 VANITY FAIR WATER-COLOR
90 PUENTA NEUVA, RONDA WATER-COLOR
91 NOTRE DAME, PARIS WATER-COLOR
92 HOUSES ON PILES, GLOUCESTER WATER-COLOR

EMIL CARLSEN

43 EAST 59TH ST., NEW YORK

- 93 SURF
94 OCTOBER

ALICE CARSEY

4547 CALUMET AVE., CHICAGO

- 95 ILLUSTRATION FROM "ROBIN HOOD" WATER-COLOR

WILLIAM M. CHASE

DECEASED

- 96* AN AFTERNOON STROLL

C. F. CHURCH

9244 S. WINCHESTER AVE., CHICAGO

- 97 BY THE LAKE

ALSON SKINNER CLARK

ALEXANDRIA BAY, N. Y.

- 98 THE PINES

RALPH CLARKSON

410 S. MICHIGAN AVE., CHICAGO

- 99* A DAUGHTER OF ARMENIA



ALICE
WILLIAM M. CHASE

LOUISE CROSBIE CLASPER

918 FINE ARTS BLDG., CHICAGO

- | | | |
|-----|-----------------|-------------|
| 100 | JULY DAY | WATER-COLOR |
| 101 | THE CHERRY TREE | WATER-COLOR |
| 102 | WINTER | PEN AND INK |
| 103 | THE BEE | WATER-COLOR |

WILLIAM CLUSMANN

3831 W. ADAMS ST., CHICAGO

- | | | |
|-----|--------------------------|--|
| 104 | MORNING IN GARFIELD PARK | |
|-----|--------------------------|--|

ETHEL L. COE

4 E. OHIO ST., CHICAGO

- | | | |
|-----|--------------------------------|--|
| 105 | JOY | |
| 106 | THE ENCORE | |
| 107 | THE LUMBER WHARF, PROVINCETOWN | |

ELIZABETH CONARD

1516 S. FIFTH AVE., MAYWOOD, ILLINOIS

- | | | |
|-----|------------------------------|-------------|
| 108 | SKETCH (INTERIOR DECORATION) | WATER-COLOR |
|-----|------------------------------|-------------|

GRACE DODGE CONARD

297 KEYSTONE AVE., RIVER FOREST, ILL.

- | | | |
|-----|--------------------------------------|-------------|
| 109 | BREAKFAST ROOM (INTERIOR DECORATION) | WATER-COLOR |
| 110 | LUNCHEON SET | EMBROIDERY |



THE PARTY
WALTER M. CLUTE

EDNA ROGERSON COOK

1306 LEE ST., EVANSTON, ILLINOIS

- 111 SEED CATALOGUE COVER DESIGN TEMPERA

JESSIE DAY COOKE

1841 KENILWORTH AVE., CHICAGO

- 112 TRYING HER PENCIL WATER-COLOR

DEAN CORNWELL

LEONIA, N. J.

- 113 THE SEA'S TOLL
114 SOMEWHERE AT SEA
115 ON FURLOUGH

E. IRVING COUSE

58 WEST 57TH ST., NEW YORK

- 116 CLIFF DWELLERS OF THE RIO GRANDE
117 THE WAR-BONNET MAKER WATER-COLOR

ARTHUR S. COVEY

163 WEST 23RD ST., NEW YORK

- 118 WHEN EVERYTHING IS WET, GLOUCESTER
HARBOR
119 OLD WOODEN SHIP
120 THE GREAT WHEEL, SOUTH TROY ETCHING
121 HARBOR COVE, GLOUCESTER ETCHING
122 PAN WITH BIRCH TREES (COVER FOR SCRIBNERS)
123 THREE SKETCHES FOR WICHITA LIBRARY
DECORATIONS

THEODORE M. CRILEY

LEXINGTON HOTEL, CHICAGO

124 SAND DUNES AND SCRUB OAKS

125 MARY AND ELIZABETH

LEONARD CRUNELLE

6016 ELLIS AVE., CHICAGO

126* SAKAJAWEA PLASTER

127 HEAD OF A CHILD

128 PORTRAIT PLASTER

129 PORTRAIT BUST OF AMY PLASTER

130 SQUIRREL BOY BRONZE

CHARLES W. DAHLGREEN

1640 N. KEELER AVE., CHICAGO

131 A MAY DAY

132 AFTER A RAINY SEASON

133 WINTER SHADOWS ETCHING

134 ON A COUNTRY ROAD ETCHING

135 AWAKENING OF SPRING ETCHING

136 FOX RIVER

HARRY DALSEY

2321 W. NORTH AVE., CHICAGO

137 APARTMENT HOUSE WATER-COLOR

138 ENTRANCE TO PARK WATER-COLOR

ARTHUR B. DAVIES

450 FIFTH AVE., NEW YORK

139 SACRAMENTAL TREE

140 PEARL AND JET

CECIL CLARK DAVIS

19 E. PEARSON ST., CHICAGO

141 PORTRAIT

141½ PORTRAIT OF MRS. PRESCOTT BIGELOW

MIREIO DE CORICHE

448 ST. JAMES PLACE, CHICAGO

142 STATUETTE: ADRIENNE COMPOSITION-BRONZE FINISH

CLARA L. DEIKE

1309 WEST 111TH ST., CLEVELAND, O.

143 THE ELMS WATER-COLOR

144 THE CHESTNUT IN BLOSSOM WATER-COLOR

HARRY A. DE YOUNG

QUARTER-MASTER'S DEP'T., FT. BENJ. HARRISON, IND.

145 LANDSCAPE PENCIL

146 LANDSCAPE PENCIL

147 LANDSCAPE PENCIL

ELIZABETH DOLAN

146 WEST 55TH ST., NEW YORK

148 INTERIOR DECORATION

MINNIE AND ROSE DOLESE

1574 ASBURY AVE., EVANSTON, ILL.

- | | | |
|-----|--------------|---------|
| 149 | ADDRESS BOOK | LEATHER |
| 150 | ADDRESS BOOK | LEATHER |
| 151 | CARD CASE | LEATHER |
| 152 | BAG | LEATHER |
| 153 | BAG | LEATHER |

JOHN DONOGHUE

DECEASED

- | | | |
|------|---------------------|--------|
| 154* | THE YOUNG SOPHOCLES | BRONZE |
|------|---------------------|--------|

FRANK V. DUDLEY

1128 EAST 63RD ST., CHICAGO

- | | | |
|-----|------------------------|--|
| 155 | ONE WINTER'S AFTERNOON | |
|-----|------------------------|--|

HELENA DUNLAP

WHITTIER, CALIF.

- | | | |
|-----|------------------------|--|
| 156 | MEXICAN INTERIOR, TAOS | |
|-----|------------------------|--|

LENA SIMONS DUNN

506 S. GRAND AVE., LANSING, MICH.

- | | | |
|-----|---------------|--------|
| 157 | SUMMER BONNET | CEMENT |
|-----|---------------|--------|

FRANK DUVEHECK

CINCINNATI MUSEUM ASSOCIATION, CINCINNATI

- | | | |
|-----|-------------------------------|--|
| 158 | PORTRAIT OF JOHN W. ALEXANDER | |
|-----|-------------------------------|--|

L. C. EARLE

GODFREY BLDG., GRAND RAPIDS, MICH.

159 A KENTUCKY MOONSHINER

160 LARRY, JR.

WATER-COLOR

CONSTANCE EARLY

6803 PARNELL AVE., CHICAGO

161 SILVER BRACELET

ELISABETH EBERLE

6016 ELLIS AVE., CHICAGO

162 THE ABSENT-MINDED MUSICIAN

PLASTER

KATE FLOURNOY EDWARDS

1002 N. DEARBORN ST., CHICAGO

163 THE WHITE FLOWER

WHITE PASTEL

164 COLLEEN

WHITE PASTEL

165 PORTRAIT OF MR. LEWIS GREGG

WHITE PASTEL

166 OUT OF WORK

WHITE PASTEL

167 ON THE VERANDA

HARRY L. ENGLE

PALETTE AND CHISEL CLUB, CHICAGO

168 ESSEX HILLS

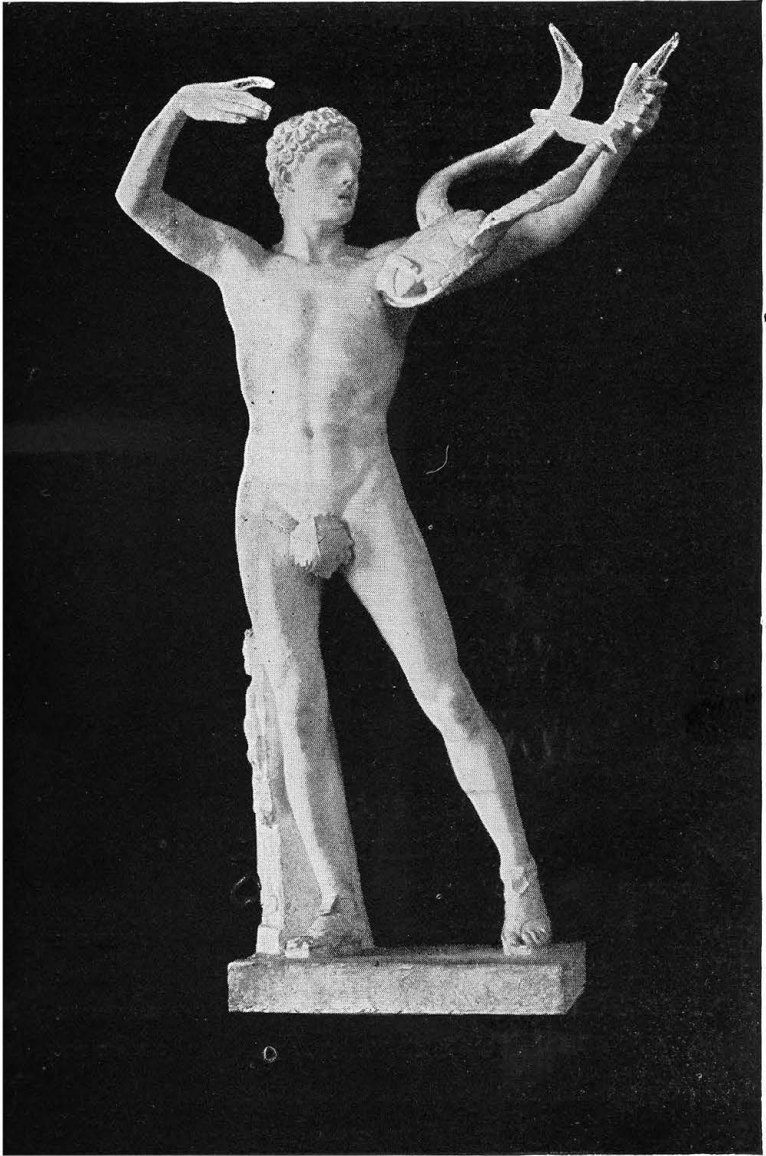

YOUNG SOPHOCLES
JOHN DONOGHUE

RALPH WILLIAM ERMELING

189 W. MADISON ST., CHICAGO

- | | | |
|-----|--------------------------|-------------------------|
| 169 | PRESBYTERIAN CHURCH | ARCHITECTURAL RENDERING |
| 170 | SAN PRUDENZA, ROME | WATER-COLOR |
| 171 | CEILING IN ELY CATHEDRAL | WATER-COLOR |
| 172 | ROMAN ORNAMENT | WATER-COLOR |

JUNE ERNST

5942 INDIANA AVE., CHICAGO

- | | | |
|-----|------------|-------------|
| 173 | OVAL FRAME | WATER-COLOR |
|-----|------------|-------------|

JESSIE BENTON EVANS

1517 EAST 61ST ST., CHICAGO

- | | | |
|-----|----------------|--|
| 174 | PORTO FINO | |
| 175 | LAKE WINNEBAGO | |

HAZEL CROW EWELL

313 KEDZIE ST., EVANSTON, ILL.

- | | | |
|-----|----------|--|
| 176 | PEACOCKS | |
|-----|----------|--|

JAMES CADY EWELL

1320 REPUBLIC BLDG., CHICAGO

- | | | |
|-----|-----------------|-------------|
| 177 | A WATER SPRITE | PEN AND INK |
| 178 | THE CIRCUS | PEN AND INK |
| 179 | THE COMBAT | PEN AND INK |
| 180 | A NATURE SPIRIT | PEN AND INK |

R. STATIRA FERRIS

122 DIXWELL RD., SHANGHAI, CHINA

- | | | |
|-----|--------------------------------|-------------|
| 181 | TEMPLE PORCH, MOKANSHAN, CHINA | WATER-COLOR |
| 182 | SHIMIDZU, JAPAN | WATER-COLOR |
| 183 | MOKANSHAN MOUNTAINS, CHINA | WATER-COLOR |

MRS. HEMAN FIELA

4826 KIMBARK AVE., CHICAGO

- | | |
|-----|------------------|
| 184 | INDIAN SUMMER |
| 185 | CRAB TREE RIVER |
| 186 | AT SANTA BARBARA |

MARSHALL FIELD & COMPANY

CHICAGO

CECIL F. DEMORET

JACOBUS DE WILDE

KATHERINE KINGERY

LAURA S. MATTHEWS

J. ALICE MCKEEVER

MARGARET F. MEIKLE

VAVA STALEY

R. L. TERWILLIGER

BLANCHE LEA WIGHT

- | | | |
|-----|------------------------------|-------------|
| 187 | LIVING ROOM | WATER-COLOR |
| 188 | NURSERY FRIEZE DECORATION | WATER-COLOR |
| 189 | WALNUT DRAWING-ROOM | WATER-COLOR |
| 190 | MUSIC ROOM | WATER-COLOR |
| 191 | DECORATIVE MURAL PANEL | WATER-COLOR |
| 192 | ORIENTAL RUGS | WATER-COLOR |
| 193 | EMBROIDERY | WATER-COLOR |
| 194 | CHAIRBACK: CREWEL EMBROIDERY | |
| 195 | CHINESE CARPET | WATER-COLOR |

196	PARLOR CARPET	WATER-COLOR
197	FLORAL CARPET	WATER-COLOR
198	ORIENTAL RUGS	WATER-COLOR
199	ORIENTAL RUG	WATER-COLOR
200	FURNITURE FOR APARTMENT HALL	WATER-COLOR
201	DECORATED SUN ROOM FURNITURE	WATER-COLOR
202	DECORATED COMMODE	WATER-COLOR
203	DECORATED TABLE	WATER-COLOR
204	SPECIAL BREAKFAST ROOM FURNITURE	WATER-COLOR
205	BEDROOM FURNITURE	PENCIL SKETCH
206	LIBRARY AND LIVING ROOM FURNITURE	PENCIL RENDERING
207	BEDROOM FURNITURE	PENCIL RENDERING
208	DECORATED CHAIRS	WATER-COLOR
209	BREAKFAST TABLE AND CHAIRS	WATER-COLOR
210	DECORATED DOOR	WATER-COLOR
211	DECORATED DOOR PANELS	WATER-COLOR
212	SMALL BEDROOM (GREEN)	WATER-COLOR
213	NURSERY WALL	WATER-COLOR
214	SUN PARLOR	WATER-COLOR
215	SUN PARLOR	WATER-COLOR
216	CHILD'S BEDROOM	WATER-COLOR
217	SMALL CHAMBER (PRINTED CRETON)	WATER-COLOR
218	SMALL DINING ROOM	WATER-COLOR
219	BLUE BEDROOM	WATER-COLOR
220	SMALL DRAWING-ROOM (FRENCH XVIII CENTURY)	WATER-COLOR
221	SMALL BEDROOM	WATER-COLOR
222	SUN ROOM (BLUE AND GREEN)	WATER-COLOR

- | | | |
|-----|---|-------------|
| 223 | DECORATIVE FLOWER PANEL | WATER-COLOR |
| 224 | DECORATIVE FLOWER PANEL | WATER-COLOR |
| 225 | DRAWING ROOM IN GRAY | |
| 226 | HALL IN CAEN STONE (PERSPECTIVE) | WATER-COLOR |
| 227 | DINING ROOM (BLUE AND GOLD) (PERSPECTIVE) | WATER-COLOR |

D. R. FITZPATRICK

POST DISPATCH, ST. LOUIS, MO.

- | | | |
|-----|---------------------|----------------|
| 228 | "DON'T SNEER" | CRAYON CARTOON |
| 229 | THE LURE | CRAYON CARTOON |
| 230 | "NOW, ALL TOGETHER" | CRAYON CARTOON |

WILL HOWE FOOTE

OLD LYME, CONN.

- | | | |
|-----|-----------------------|--|
| 231 | THE PASSING OF SUMMER | |
|-----|-----------------------|--|

BEULAH FOWLER

1300 N. DEARBORN ST., CHICAGO

- | | | |
|-----|-----------|-----------|
| 232 | FREDERICK | MINIATURE |
|-----|-----------|-----------|

MORRISON FOWLER

221 E. ONTARIO ST., CHICAGO

- | | | |
|-----|------------|--|
| 233 | THE CANUCK | |
|-----|------------|--|

GLADYS FRACKELTON

6044 STONY ISLAND AVE., CHICAGO

- | | | |
|-----|--|--|
| 234 | THE LORD'S PRAYER (ILLUMINATION ON VELLUM) | |
|-----|--|--|

GERALD A. FRANK

4 E. OHIO ST., CHICAGO

- | | | |
|-----|-----------------------------|-------------|
| 235 | ILLUMINATED MOTTO: 'MOTHER' | WATER-COLOR |
| 236 | LAMPLIGHTER | |

JAMES EARLE FRASER

3 MACDOUGAL ALLEY, NEW YORK

- | | | |
|-----|---------------------------------|---------|
| 237 | PORTRAIT OF THEODORE ROOSEVELT | PLASTER |
| 238 | PORTRAIT OF P. W. | PLASTER |
| 239 | MASK | PLASTER |
| 240 | IN THE WIND | BRONZE |
| 241 | PORTRAIT OF V. | PLASTER |
| 242 | PORTRAIT OF J. E. C. | PLASTER |
| 243 | CASE OF 16 MEDALS | BRONZE |
| 244 | PLAQUE: FLORA AND SONNY WHITNEY | PLASTER |

MRS. A. A. FRAZEE

919 FINE ARTS BLDG., CHICAGO

- | | | |
|-----|-------------|----------------------|
| 245 | LAMP VASE | OVERGLAZE DECORATION |
| 246 | LAMP VASE | OVERGLAZE DECORATION |
| 247 | CIGAR JAR | OVERGLAZE DECORATION |
| 248 | CIGAR JAR | OVERGLAZE DECORATION |
| 249 | INCENSE JAR | OVERGLAZE DECORATION |
| 250 | INCENSE JAR | OVERGLAZE DECORATION |

HAZEL FRAZEE

919 FINE ARTS BLDG., CHICAGO

- | | | |
|-----|--------------------------|---------|
| 251 | "LADYBUG, LADYBUG" | TEMPERA |
| 252 | "ALL IS WELL" | TEMPERA |
| 253 | "THE WISE LITTLE MAID" | TEMPERA |
| 254 | "LET'S PRETEND" | TEMPERA |
| 255 | A MODERN NURSERY RHYME | TEMPERA |
| 256 | GIRAFFES | TEMPERA |
| 257 | A MODERN "CONTRARY MARY" | TEMPERA |
| 258 | FAIRY CLOUDS | TEMPERA |

FREDERICK W. FREER

DECEASED

- | | | |
|-----|----------------|--|
| 259 | THE BIRCH TREE | |
| 260 | NURSERY RHYMES | |

ALICE HELM FRENCH

WILLIAMSTOWN, MASS.

- | | | |
|-----|----------------------|--------|
| 261 | PORTRAIT OF MARGARET | PASTEL |
|-----|----------------------|--------|

FREDERICK C. FRIESEKE

450 FIFTH AVE., NEW YORK

- | | | |
|-----|-----------------|--|
| 262 | AUTUMN | |
| 263 | THE GARDEN POOL | |

AGNES V. FROMEN

6016 ELLIS AVE., CHICAGO

264* THE SPRING

MARBLE

265 BETTY

PLASTER

266 BABY JANE

MARBLE

JOSEF FROULA

501 S. DEARBORN ST., CHICAGO

267 MELTING SNOW

FREDERICK F. FURSMAN

4465 N. KILDARE AVE., CHICAGO

268 THE RED PARASOL

269 CURIOUS GIRLS

HANNAH B. FYFE

316 S. EUCLID AVE., OAK PARK, ILL.

270 GOLD AND SILVER CHAIN (LABRADORI
SETTINGS)

GEORGE E. GANIERE

6016 ELLIS AVE., CHICAGO

271 HEAD OF LINCOLN

PLASTER

HURST F. GARRETT

410 S. MICHIGAN AVE., CHICAGO

272 EIGHT HALF TONES OF FURNITURE FROM GOOD
FURNITURE MAGAZINE

THERESA A. GARRETT

410 S. MICHIGAN AVE., CHICAGO

- | | | |
|-----|----------------------|----------|
| 273 | FASHION ILLUSTRATION | DRYPOINT |
| 274 | FASHION ILLUSTRATION | DRYPOINT |
| 275 | FASHION ILLUSTRATION | DRYPOINT |

MILES STANDISH GATES

28 S. FIFTH AVE., CHICAGO

- | | | |
|-----|-------------------------|---------|
| 276 | A GIANT OF THE REDWOODS | TEMPERA |
|-----|-------------------------|---------|

ALBERT F. GIDDINGS

HOTEL DEL PRADO, CHICAGO

- | | | |
|-----|--------|--------|
| 277 | SKETCH | PENCIL |
| 278 | SKETCH | PENCIL |

MAY HARDMAN GILRUTH

1356 EAST 64TH ST., CHICAGO

- | | | |
|-----|-------------------------|-------------|
| 279 | DECORATIVE FLOWER PANEL | WATER-COLOR |
|-----|-------------------------|-------------|

EUGENIE F. GLAMAN

2850 LEXINGTON ST., CHICAGO

- | | | |
|-----|--------------------|--------|
| 280 | THE BARLEY HARVEST | |
| 281 | HEAD OF A HEREFORD | PASTEL |

HELEN REID GOODRICH

5469 DORCHESTER AVE., CHICAGO

- | | | |
|-----|----------------------|------------|
| 282 | THE PEAR TREE GARDEN | EMBROIDERY |
|-----|----------------------|------------|

FREDERIC M. GRANT

6042 STONY ISLAND AVE., CHICAGO

- | | | |
|-----|-----------|-------------|
| 283 | BOOKPLATE | PEN AND INK |
| 284 | HOLIDAY | |

SARA GREENE

7 WEST 9TH ST., NEW YORK

- | | | |
|-----|---------------------|--------|
| 285 | BRITTANY PEASANTS | BRONZE |
| 286 | LES SAVOYARDS | BRONZE |
| 287 | TOIL: LES BEGODINES | BRONZE |
| 288 | PORTRAIT | BRONZE |
| 289 | BACCHANTE | BRONZE |

B. C. GREENGARD

175 W. JACKSON ST., CHICAGO

- | | | |
|-----|--------------------------------------|-------------|
| 290 | SKETCH FOR A RESIDENCE | CRAYON |
| 291 | RECREATION BUILDING IN A PUBLIC PARK | WATER-COLOR |
| 292 | STUDY FOR A SYNAGOGUE | WATER-COLOR |

JULIA SULZER GRIFFITH

4223 GREENVIEW AVE., CHICAGO

- | | | |
|-----|--------------------|-------------|
| 293 | A BIT OF LANDSCAPE | WATER-COLOR |
| 294 | A CALM DAY | WATER-COLOR |
| 295 | A GRAY DAY | WATER-COLOR |

LOUIS O. GRIFFITH

411 GARLAND BLDG., CHICAGO

- 296 SUNDAY MORNING
297 CHARCOAL SCHOONERS

OLIVER DENNETT GROVER

9 E. ONTARIO ST., CHICAGO

- 298 PORTRAIT OF MRS. CHARLES L. HUTCHINSON
299 OCTOBER LANDSCAPE
300 THE RIVER
301 MT. BURGESS

JULES GUERIN

44 EAST 23RD ST., NEW YORK

- 302 MOONLIGHT ON THE BOSPHORUS

FLORENCE SLOCUM HALL

63 W. ONTARIO ST., CHICAGO

- 303 "THE LADY OF THE LAKE"

FRED A. HAMILTON

5 W. DELAWARE PL., CHICAGO

- 304 DANIEL

CHARCOAL

LYLE MARSHALL HARCOFF

744 EAST 49TH ST., CHICAGO

- 305 A DECORATION

ADA D. HARMON

GLEN ELLYN, ILL.

306	VASE	POTTERY
307	VASE	POTTERY
308	VASE	POTTERY
309	VASE	POTTERY
310	COVERED JAR	POTTERY
311	VASE	POTTERY
312	VASE	POTTERY

WILLIAM A. HARPER

DECEASED

313 FRENCH LANDSCAPE

HART, SCHAFFNER AND MARX

CHICAGO

STYLE BOOK ILLUSTRATIONS

LEON GORDON

314 THE PARASOL

NELSON ABBOTT

315 BATHING SCENE

316 AUTO SCENE

317 HOUNDS OVER HURDLE

STYLE BOOK COVERS

LEON GORDON

318 FIRESIDE

NELSON ABBOTT

319 PETER STUYVESANT

DEALERS' WINDOW DISPLAY PICTURES

NELSON ABBOTT

320 SINGLE FIGURE

321 SINGLE FIGURE

LEON GORDON

322 SINGLE FIGURE

C. BERTRAM HARTMAN

550 FIFTH AVE., NEW YORK

323 TWO NATURES

324 MADAM FASHION

325 STRANGE WATERS

WATER-COLOR

326 PEARLS

327 WINTER

328 BATIK: A YOUNG ULYSSES

SILK

LUCIE HARTRATH

4 E. OHIO ST., CHICAGO

329 FLUTTERING LEAVES

330 AFTER THE FROST

GERTRUDE HATCH

5319 GLENWOOD AVE., CHICAGO

- 331 PEACOCK VASE OVERGLAZE DECORATION
331½ TEA SET OVERGLAZE DECORATION
332 GOLD BROOCH OVERGLAZE DECORATION

E. MARTIN HENNINGS

4 E. OHIO ST., CHICAGO

- 333 TAOS INDIAN
334 WINTER LANDSCAPE

OLIVER HERFORD

16 GRAMERCY PARK, NEW YORK

- 335 LES PARVENUS WATER-COLOR

SARA M. HESS

539 MADISON ST., GARY, IND.

- 336 MIDSUMMER

FREDERICK C. HIBBARD

923 EAST 60TH ST., CHICAGO

- 337 ELEVEN PHOTOGRAPHS OF SCULPTURE

VICTOR HIGGINS

1235 N. DEARBORN AVE., CHICAGO

- 338 WAMPUM TRADERS
339 A SHRINE TO ST. ANTHONY

DOROTHY HILLS

839 MICHIGAN AVE., EVANSTON, ILL.

- 340 ILLUMINATED POEM PEN AND INK AND WATER-COLOR
341 QUOTATION FROM ABRAHAM LINCOLN
PEN AND INK AND WATER-COLOR

F. C. HINKENS

614 SOUTH MICHIGAN AVE., CHICAGO

- 342 SCHEME FOR BOUDOIR WATER-COLOR

RALPH HOLMES

ATASCADERO, CALIF.

- 343 A DECORATION: THE CANYON

ELIZABETH TUTTLE HOLSMAN

1224 EAST 57TH ST., CHICAGO

- 344 ABRAHAM LINCOLN AND THE GETTYSBURG
ADDRESS PLASTER
345 MORNING LIGHT

GAYLE P. HOSKINS

1616 RODNEY ST., WILMINGTON, DEL.

- 346 ROAD TO POTTERVILLE
347 THE PRODIGAL'S RETURN

HENRY SALEM HUBBELL

SILVERMINE, NORWALK, CONN.

- 348 THE DEPARTURE
349 TWEE DEEDLE, JR.
350 TEN O'CLOCK
351 A SNUG LITTLE KINGDOM
352 THE BABY

DAVID W. HUMPHREY

132 WEST 16TH ST., NEW YORK

- 353 THE SOUTH COAST MONOTYPE
354 THE LUTE PLAYER MONOTYPE

DAVID HUNTER

646 N. CLARK ST., CHICAGO

- 355 PORTRAIT CEMENT

R. L. ILGEN

1011 N. RICHMOND ST., CHICAGO

- 356 ADVERTISEMENT CHARCOAL
357 POSTER

FRANK LEE INGELS

6016 ELLIS AVE., CHICAGO

- 358 LIFT UP YOUR HEART PLASTER

KATHLEEN BEVERLEY INGELS

6016 ELLIS AVE., CHICAGO

- | | | |
|------|------------------|---------|
| 359 | NOUART SERON | PLASTER |
| 360* | INSPIRATION | MARBLE |
| 361 | FRANK LEE INGELS | PLASTER |

RUDOLPH F. INGERLE

606 S. MICHIGAN AVE., CHICAGO

- | | | |
|-----|-----------------|--|
| 362 | RESTLESS CLOUDS | |
|-----|-----------------|--|

WILSON IRVINE

2657 W. 15TH ST., CHICAGO

- | | | |
|-----|-----------|--|
| 363 | ABANDONED | |
|-----|-----------|--|

BERTHA E. JAQUES

4316 GREENWOOD AVE., CHICAGO

- | | | |
|-----|---------------|---------|
| 364 | TOWER BRIDGE | ETCHING |
| 365 | FOG ON THAMES | ETCHING |

JOHN C. JOHANSEN

12 WEST 9TH ST., NEW YORK

- | | | |
|-----|------------------------|--|
| 366 | APPROACHING STORM | |
| 367 | THE EVENING LAMP | |
| 368 | PORTRAIT OF MRS. F. B. | |

ETHEL B. JONES

623 OAKWOOD BLVD., CHICAGO

- | | | |
|-----|-------------|----------------------|
| 369 | DINNER SET | OVERGLAZE DECORATION |
| 370 | SATSUMA BOX | OVERGLAZE DECORATION |

ALFRED JUERGENS

213 S. GROVE AVE., OAK PARK, ILL.

371 IN THE GARDEN

CHARLES A. KAESELAU

603 VAN DYKE STUDIOS, NEW YORK

372 SKETCH

373 INTERIOR

LAWRENCE KENNEDY

410 S. MICHIGAN AVE., CHICAGO

374 BOOKPLATE

PEN AND INK

375 BOOKPLATE

PEN AND INK

376 BOOKPLATE

PEN AND INK

377 FROM THE BLUE MESA

WATER-COLOR

MABEL KEY

254 MASON ST., MILWAUKEE, WIS.

378 OVERMANTEL DECORATION

WATER-COLOR

TROY KINNEY

67 WEST 67TH ST., NEW YORK

379 PROVOQUANTE

ETCHING

380 ALLEGRO

DRYPOINT

381 IMPRESSION OF GENEV

DRYPOINT

SAMUEL KLASSTORNER

602 ST. CLAIR ST., CHICAGO

382 HEAD OF ALLAN CLARK

PLASTER

NELLIE A. KNOPF

3335 FULTON ST., CHICAGO

- 383 THE BEACH ON SUNDAY MORNING
384 THE CYPRESS TREES ON CAPE COD
385 ON THE BEACH

W. H. D. KOERNER

86 CRASMERE AVE., INTERLAKEN, ASBURY PARK, N. J.

- 386 ILLUSTRATION: THE FAMILY ALTAR
387 ILLUSTRATION: THE PROPOSAL

MARIO KORBEL

17 E. 35TH ST., NEW YORK

- 388 ODJIDE BRONZE
389 LA PETITE BRONZE

CARL R. KRAFFT

606 S. MICHIGAN AVE., CHICAGO

- 390 THE VALLEY OF THE MYSTIC VEIL

ALAN E. KRAMER

4353 GRAND BLVD., CHICAGO

- 391 EIGHT FASHION DESIGNS

WLADYSŁAW KRAWIEC

1455 W. DIVISION ST., CHICAGO

- 392 GERMANY AFTER THE WAR GREASE PENCIL CARTOON

ALBERT H. KREHBIEL

PARK RIDGE, ILL.

- 393 EDGE OF THE WOOD
394 THE STREAM IN WINTER

DULAH EVANS KREHBIEL

PARK RIDGE, ILL.

- 395 THE COLONIAL BOUQUET WATER-COLOR

ELISE M. KROLL

3226 CRYSTAL ST., CHICAGO

- 396 ILLUSTRATION PEN AND INK
397 ILLUSTRATION PEN AND INK
398 DESIGN FOR CARD WATER-COLOR
399 SOAP BUBBLES

LEO J. KULL

614 S. MICHIGAN AVE., CHICAGO

- 400 SCHEME FOR A LIBRARY WATER-COLOR
401 SCHEME FOR A LIVING ROOM WATER-COLOR
402 SCHEME FOR A DANCE CLUB WATER-COLOR
403 SCHEME FOR A SUN ROOM WATER-COLOR

HOUSE OF KUPPENHEIMER

CHICAGO

F. X. LEYENDECKER

- 404 COVER: THE SEDAN CHAIR

J. C. LEYENDECKER

- 405 STYLE BOOK COVERS
406 STYLE BOOK ILLUSTRATIONS
407 FASHION ILLUSTRATIONS

JESSIE P. LACEY

305 DAVIS ST., EVANSTON, ILL.

- 408 PORTRAIT SKETCH
- 409 PORTRAIT
- 410 ST. MARY'S, RYE, SUSSEX

THEODORA LARSH

HOTEL NETHERLAND, FIFTH AVE., NEW YORK

- 411 BLUE GAUZE MINIATURE
- 412 A STUDY MINIATURE
- 413 SPRING MINIATURE
- 414 MRS. J. M. L. MINIATURE
- 415 VIOLETS MINIATURE
- 416 MY GRANDFATHER, DR. F. MINIATURE
- 417 SIMONE MINIATURE

LEONIDE C. LAVARON

3744 LAKE PARK AVE., CHICAGO

- 418 LAVALLIERE
- 419 SILVER CHAIN AND AMETHYST
- 420 JEWEL CHEST
- 421 NECKLACE
- 422 BOUQUET DE CORSAGE AND TIARA
- 423 COLLARETTE PENDANT

HAZEL LEIGH

360 KANE PLACE, MILWAUKEE, WIS.

- | | | |
|-----|-----------------------|-------------|
| 424 | BOOKPLATE | PEN AND INK |
| 425 | MAGAZINE COVER DESIGN | TEMPERA |

ANNA M. LESSMAN

2909 WABASH AVE., CHICAGO

- | | | |
|-----|--------------------------|------------|
| 426 | DESIGN FOR STAINED GLASS | PHOTOGRAPH |
|-----|--------------------------|------------|

BEATRICE S. LEVY

6040 DREXEL AVE., CHICAGO

- | | | |
|-----|-----------------------------------|---------------|
| 427 | DANCING ASPENS OF LAKE MINNEWAUKA | COLOR ETCHING |
| 428 | EVENING, AFTER THE RAIN | COLOR ETCHING |
| 429 | PROVINCETOWN HOUSES | COLOR ETCHING |
| 430 | AGAINST THE GLASS DOOR | |

S. B. LINDER

ART INSTITUTE OF CHICAGO

- | | | |
|-----|--------------------------------|--|
| 431 | PORTRAIT OF JOHN H. VANDERPOEL | |
|-----|--------------------------------|--|

DOROTHY LOEB

4346 N. HERMITAGE AVE., CHICAGO

- | | | |
|-----|--------------------------|--|
| 432 | OLD BEN ATKINS | |
| 433 | TREE AND HOUSE; SUNLIGHT | |

EVELYN BEATRICE LONGMAN

11 EAST 68TH ST., NEW YORK

- | | | |
|-----|---|---------|
| 434 | SMALL STUDY FOR HEAD OF "REPUBLIC,"
ALLISON MONUMENT | BRONZE |
| 435 | MODEL FOR HEAD OF "VICTORY OF PEACE,"
ALLISON MONUMENT | PLASTER |
| 436 | STUDY OF TORSO (No. 1) | BRONZE |
| 437 | STUDY OF TORSO (No. 2) | BRONZE |
| 438 | PORTRAIT: "AENIGMA" | |
| 439 | PORTRAIT OF MRS. HENRY BACON | MARBLE |
| 440 | CONSECRATION | BRONZE |
| 441 | PORTRAIT OF GEORGE PARSONS | MARBLE |
| 442 | HEAD OF BACCHANTE | BRONZE |
| 443 | SIX PHOTOGRAPHS OF SCULPTURE | |

WALT LOUDERBACK

792 UNDERCLIFF AVE., EDGEWATER, N. J.

- 444 ILLUSTRATION

ORSON LOWELL

489 FIFTH AVE., NEW YORK

- | | | |
|-----|-------------------------|-------------|
| 445 | THE THIRD CHILD | PEN AND INK |
| 446 | CONSCIENTIOUS OBJECTORS | PEN AND INK |
| 447 | HIGHBROWS AT LOW TIDE | PEN AND INK |
| 448 | LIGHTER THAN AIR | PEN AND INK |
| 449 | HOST AND HOUSE-GUEST | PEN AND INK |

ANNA LYNCH

9 TREE STUDIO BLDG., CHICAGO

450	MISS MIRIAM STANTON	MINIATURE
451	CHARLOTTE VANDERLIP	MINIATURE
452	BOY AND HORSE	MINIATURE

CAROL BROOKS MacNEIL

COLLEGE POINT, NEW YORK

453	BUST OF ELIZABETH HOLSMAN	PLASTER
454	PORTRAIT OF MR. A. F. BROOKS	BRONZE
455	PORTRAIT OF MR. T. MAHER	BRONZE
456	THE FLIGHT OF THE MOTH	BRONZE
457	POPPY INK STAND	BRONZE
458	MARCEL	BRONZE
459	THE MOTH	BRONZE
460	BREEZY DAY	BRONZE
461	FIRST LESSON	BRONZE
462	THE WAVE	BRONZE
463	BETTY	BRONZE
464	FAREWELL TO THE FAIRIES	BRONZE

HERMON A. MacNEIL

COLLEGE POINT, NEW YORK

465	GREEK DANCER	BRONZE
466	DREAMS	BRONZE
467	REPOSE	BRONZE
468	ZEPHYR	BRONZE
469	INCOMING WAVE	BRONZE

- | | | |
|-----|--------------------------|--------|
| 470 | PRIMITIVE CHANT | BRONZE |
| 471 | EARLY TOIL | BRONZE |
| 472 | INDIAN ORATOR | BRONZE |
| 473 | GIRL WITH YOUNG SATYR | BRONZE |
| 474 | MULTONOMAH | BRONZE |
| 475 | PORTRAIT BUST OF LINCOLN | BRONZE |
| 476 | GROUP OF 26 PHOTOGRAPHS | |

ELIZABETH BROOKS MAHER

KENILWORTH, ILL.

- | | | |
|-----|----------------|-------------|
| 477 | CHRYSANTHEMUMS | WATER-COLOR |
|-----|----------------|-------------|

GEORGE W. MAHER

206 S. LA SALLE ST., CHICAGO

- | | | |
|-----|---|-------------|
| 478 | PATTEN GYMNASIUM, EVANSTON, ILL. | PHOTOGRAPH |
| 479 | INTERIOR OF WINONA SAVINGS BANK,
WINONA, MINN. | PHOTOGRAPH |
| 480 | COMPETITIVE PLAN FOR NORTHWESTERN
UNIVERSITY | WATER-COLOR |
| 481 | HOUSE FOR E. L. KING, WINONA, MINN. | PHOTOGRAPH |

GEORGE W. MALLY

2257 ARGYLE ST., CHICAGO

- | | | |
|-----|-----------------------------|---------|
| 482 | TWENTY-SECOND STREET BRIDGE | ETCHING |
|-----|-----------------------------|---------|

MANDEL BROTHERS

CHICAGO

DOROTHY HARMON

- | | | |
|-----|--------------------|-------------|
| 483 | SKETCH FOR BEDROOM | WATER-COLOR |
|-----|--------------------|-------------|

MARY M. REID

484 SKETCH FOR MUSIC ROOM WATER-COLOR

J. ROTHSTEIN

485 SKETCH FOR LIVING ROOM WATER-COLOR

ARNOLD SMITHISLER

486 SKETCH FOR DINING ROOM WATER-COLOR

URSULA SUERTH

487 SKETCH FOR LIBRARY WATER-COLOR

488 SKETCH FOR DINING ROOM WATER-COLOR

489 SKETCH FOR SUN PORCH WATER-COLOR

R. L. WACHTER

490 SKETCH FOR LOUNGE WATER-COLOR

RALPH WHEELER

491 SKETCH FOR GRILL ROOM WATER-COLOR

IRVING K. MANOIR

ART INSTITUTE OF CHICAGO

492 IDLENESS

493 BIRCHES OF NORTH WOODS

FRED DANA MARSH

WYKAGYL PARK, NEW ROCHELLE, N. Y.

- 494 ZODIAC OF SPORTS: SKETCH FOR A CEILING
495 BUILDING THE CITY: SKETCH FOR A MURAL
PAINTING
496 RIVETERS
497 BUILDING THE GRAND CENTRAL STATION:
MURAL PAINTING
498 OVERMANTEL: RUSSIAN DANCE
499 SWINGING DOOR FOR DINING ROOM

J. MASKI

2314 INDIANA AVE., CHICAGO

- 500 COMMERCIAL DRAWING OF FIVE COATS
WASH DRAWING

ANNA LOU MATTHEWS

6016 ELLIS AVE., CHICAGO

- 501 THE SPIRIT OF THE WOODS PLASTER
502 IN THE GARDEN

LAWRENCE MAZZANOVICH

WESTPORT, CONN.

- 503 LANDSCAPE

A. C. McCLURG & COMPANY

CHICAGO

ALONZO KIMBALL

504 ILLUSTRATION

JOHN W. NORTON

505 TWO ILLUSTRATIONS

CLARA POWERS WILSON

506 EIGHT ILLUSTRATIONS

DAISY D. McCOOL

4425 FORSYTHE AVE., EAST CHICAGO, IND.

507 TEA POT

POTTERY

M. JEAN McLANE

12 WEST 9TH ST., NEW YORK

508 PORTRAIT OF A CHILD

509 GROUP

510 PORTRAIT OF A BABY

NEYSA McMEIN

136 WEST 65TH ST., NEW YORK

511 McCLURE MAGAZINE COVER

PASTEL

512 McCLURE MAGAZINE COVER

PASTEL

513 SATURDAY EVENING POST COVER

PASTEL

MILDRED McMILLEN

PROVINCETOWN, MASS.

- | | | |
|-----|-----------|------------------|
| 514 | THE TOWN | WOOD BLOCK PRINT |
| 515 | A SEAPORT | WOOD BLOCK PRINT |

JESSICA WAKEM McMURRAY

12521 LAKE SHORE BLVD., CLEVELAND, O.

- | | | |
|-----|------------------|--------|
| 516 | DANCING GIRL | BRONZE |
| 517 | GIRL WITH GRAPES | BRONZE |

EDWARD A. McMURTY

2342 LINCOLN AVE., CHICAGO

- | | | |
|-----|----------------|------------|
| 518 | PORTRAIT STUDY | WAX CRAYON |
|-----|----------------|------------|

HELEN FARNSWORTH MEARS

DECEASED

- | | | |
|-----|----------------|--------|
| 519 | APHRODITE HEAD | BRONZE |
|-----|----------------|--------|

ANNE WILMOT MEIGS

1014 S. MICHIGAN AVE., CHICAGO

- | | | |
|-----|-----------------------------------|-------------|
| 520 | ELEVATION OF DINING ROOM | WATER-COLOR |
| 521 | SKETCH FOR LIBRARY | WATER-COLOR |
| 522 | BALLROOM; HOTEL WINTON, CLEVELAND | WATER-COLOR |
| 523 | LOBBY; HOTEL WINTON, CLEVELAND | WATER-COLOR |
| 524 | CAFE; HOTEL WINTON, CLEVELAND | WATER COLOR |

GARI MELCHERS

80 WEST 40TH ST., NEW YORK

525 THE WHITE CHURCH

526* PORTRAIT OF CHARLES L. HUTCHINSON

ERVINE A. METZL

1521 N. SPRINGFIELD AVE., CHICAGO

527 A MAN WITH GLOVES

BLACK AND WHITE

HELEN ADELE LERCH MILLER

2353 EAST 70TH ST., CHICAGO

528 MASK OF STRENGTH

PLASTER

529 LITTLE ITALIAN DAISY

PLASTER

530 MEDITATION

PLASTER

GRACE E. MINISTER

4239 CALUMET AVE., CHICAGO

531 DECORATIVE TILE

532 ASIAN ROSE JAR

533 IRIDESCENT BOWL

534 SMOKE SET

535 HEXAGONAL COVERED VASE

MARYLKA MODJESKA

81 GAINSBORO ST., BOSTON

536 BOAT HOUSES

ETCHING

537 STUDY OF PINE

DRYPOINT

538 ALONG THE SHORE

ETCHING

ROSS E. MOFFETT

PROVINCETOWN, MASS.

539 A PORTUGUESE FAMILY OF CAPE COD

ANNA B. MORRISON

308 W. VINE ST., KALAMAZOO, MICH.

540 PRAYERS OF STEVENSON GOLD ON MOROCCO

JULIA MOUNTFORT

1118 LOUISE ST., S., BIRMINGHAM, ALA.

541 ROCKS, POINT LOBOS, CALIFORNIA

F. J. MULHAUPT

57 EAST 59TH ST., NEW YORK

542 WINTER AFTERNOON

CHARLES J. MULLIGAN

DECEASED

543* MODEL: MINERAL TREASURES OF ILLINOIS PLASTER

ESSIE H. MYERS

2429 W. MONROE ST., CHICAGO

544 RING GOLD AND CORAL

545 ECARF PIN GOLD, SAPPHIRE AND ENAMEL

MINNIE HARMS NEEBE

1320 CLYBOURN AVE., CHICAGO

- 546 AUTUMN
547 WILD FLOWERS

FLORENCE TURNER NEWELL

4040 N. KEYSTONE AVE., CHICAGO

- 548 FIRESIDE FAMILY RECORD
FOUR-COLOR REPRODUCTIONS
549 FIRESIDE FAMILY RECORD
FOUR-COLOR REPRODUCTIONS
550 FIRESIDE FAMILY RECORD
FOUR-COLOR REPRODUCTIONS

ANNA M. NEWMAN

25 NORTH 16TH ST., RICHMOND, IND.

- 551 HER FIRST ROMANCE

JOHN W. NORTON

LOCKPORT, ILL.

- 552 SKETCHES FOR DECORATIONS
553 CANYON DEL MUERTO, ARIZONA
554 DESINGS FOR DECORATIONS

HARRY H. OSGOOD

1548 EAST 57TH ST., CHICAGO

- 555 SUMMER DAY

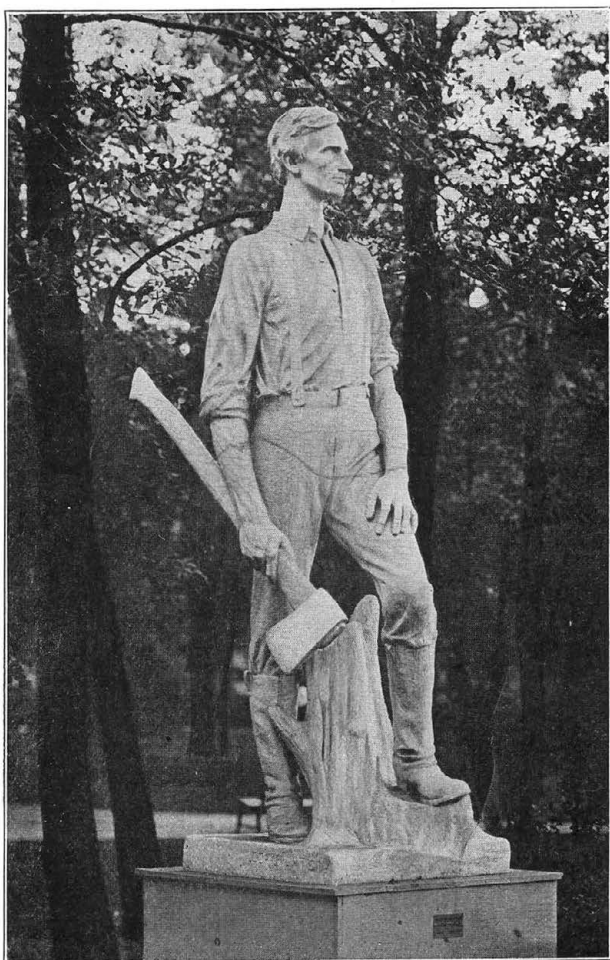

THE RAILSPLITTER
CHARLES J. MULLIGAN

N. T. OSGOOD

1538 EAST 57TH ST., CHICAGO

556 VINTAGERS

WATER COLOR

FLORENCE DARLINGTON OVERTON

118 N. MADISON AVE., LA GRANGE, ILL.

557 BOOKPLATES

PAULINE PALMER

4 E. OHIO ST., CHICAGO

558 A MISTY MORNING

559 LANDSCAPE

560 PUMPKIN HOLLOW

LAWTON S. PARKER

119 EAST 19TH ST., NEW YORK

561* PORTRAIT

C. E. PARKHURST

THE GORHAM COMPANY, NEW YORK

562 PAMPHLET RACK

PLASTER

563 MONUMENTAL SEMI-INDIRECT CEILING

FIXTURE; ITALIAN RENAISSANCE

COLOR DESIGN

564 MONUMENTAL LANTERN LIGHTING FIXTURE;

ITALIAN RENAISSANCE

COLOR DESIGN

RALPH M. PEARSON

5706 STONY ISLAND AVE., CHICAGO

- 565 BOOKPLATES ETCHING
566 PLATE No. 37 ETCHING

LOUISE PERRETT

316 S. GROVE AVE., OAK PARK, ILL.

- 567 RESTING

RAYMOND PERRY

5 S. WABASH AVE., CHICAGO

- 568 PAGE DECORATION, LADIES' HOME JOURNAL
PEN AND INK
569 COAL POCKET, 32ND STREET AND EAST RIVER,
NEW YORK

JANE PETERSON

58 WEST 57TH ST., NEW YORK

- 570 ST. IVES HARBOR
571 THE MURPHY GARDEN, LOS ANGELES WATER-COLOR

THORWALD PETERSON

- 572 WALNUT DINING ROOM SET
573 BEDROOM SET

ELIZABETH KRYSHER PEYRAUD

1539 EAST 61ST ST., CHICAGO

- 574 THE BROWN BROCADE
575 MADAME S.

FRANK C. PEYRAUD

1608 MONROE BLDG., CHICAGO

- 576 THE RETURN OF SPRING
577 SILENCE; GRAND CANYON, ARIZONA
578 SUNRISE; GRAND CANYON, ARIZONA

BERTHA S. MENZLER PEYTON

33 WEST 67TH ST., NEW YORK

- 579 THE DESERT IN SUNSHINE AND SHADOW
580 THE MESA AT EVENING
581 THE SILENCE OF THE DESERT

ALLEN E. PHILBRICK

1019 FINE ARTS BLDG., CHICAGO

- 582 MAINE WOOD

H. D. POHL

3018 EASTWOOD AVE., CHICAGO

- 583 BOHEMIAN ART CALENDAR WATER-COLOR
584 INDIAN ART CALENDAR WATER-COLOR

ALBIN POLASEK

TREE STUDIO BLDG., CHICAGO

- 585 MAIDEN OF THE ROMAN CAMPAGNA BRONZE
586 FOUNTAIN FIGURE BRONZE
587* THE SOWER BRONZE
588 BUST OF F. D. MILLET

HENRY RANKIN POORE

45 BRIDGE ST., ORANGE, N. J.

589 LINGERING WINTER

FAY BARNES POWELL

5111 WINTHROP AVE., CHICAGO

590 INTERIOR

591 INTERIOR

592 DECORATIVE PANEL

593 MAJOLICA FIGURE

TEMPERA

594 BREAKFAST ROOM PANEL

595 BREAKFAST ROOM PANEL

EUGENIE PRICE

619 GROVELAND PARK, CHICAGO

596 JUDITH

MINIATURE

A. PHIMISTER PROCTOR

THE GORHAM COMPANY, NEW YORK

597 STALKING PANTHER

BRONZE

GRACE RAVLIN

1114 LAKE SHORE DRIVE, CHICAGO

598 PUEBLO INDIAN FESTIVAL

599 FESTIVAL OF THE AISSONA

EARL H. REED

4758 LAKE PARK AVE., CHICAGO

- | | | |
|-----|----------------------------|---------|
| 600 | THE SONG OF THE EAST SHORE | ETCHING |
| 601 | HERALDS OF THE STORM | ETCHING |
| 602 | TWILIGHT ON THE DUNES | ETCHING |
| 603 | THE MOON IN THE MARSH | ETCHING |

THE REESES (WALTER O. AND EMILY SHAW)

1 WEST 67TH ST., NEW YORK

- | | | |
|-----|-----------------------------------|-------------|
| 604 | COVER DESIGN FOR VOGUE | WATER-COLOR |
| 605 | AUTOMOBILE SALON POSTER, 1916 | WATER-COLOR |
| 606 | DESIGN FOR CRANE'S LINEN LAWN | INK |
| 607 | COVER DESIGN FOR HOUSE AND GARDEN | WATER-COLOR |
| 608 | COVER DESIGN FOR COUNTRY LIFE | WATER-COLOR |

JOSEPHINE L. REICHMANN

1540 EAST 57TH ST., CHICAGO

- | | | |
|-----|-----------|--|
| 609 | THE DUNES | |
|-----|-----------|--|

MARY M. REID

4950 WASHINGTON PARK CT., CHICAGO

- | | | |
|-----|------------------|-------------|
| 610 | LIBRARY INTERIOR | WATER-COLOR |
|-----|------------------|-------------|

PHILIP REISBERG

1507 S. MILLARD AVE., CHICAGO

- | | | |
|-----|-------------------|--|
| 611 | HOLIDAY MARKETING | |
|-----|-------------------|--|

JACOB RICHARD

1301 N. ROCKWELL ST., CHICAGO

612 AN EARLY SETTLER

FREDERICK RICHARDSON

7 WEST 43RD ST., NEW YORK

613 THE RED MAPLE

WATER-COLOR

614 THE WHITE FRAME

WATER-COLOR

LOUIS RITMAN

903 SCHILLER BLDG., CHICAGO

615 SUN-KISSED

DAVID ROBINSON

13 WEST 29TH ST., NEW YORK

616 F. A. N.

ESTHER ROETH

5445 DREXEL AVE., CHICAGO

617 LETTERING PANEL

BERNARD L. ROOS

7615 SHERIDAN RD., CHICAGO

618 DESIGN FOR LIMESTONE HOUSE; PLANS AND
PERSPECTIVE

PEN AND INK

H. W. RUBINS

327 SOUTH 7TH ST., MINNEAPOLIS

- | | | |
|-----|---------------------|----------|
| 619 | THE WHITE STEAMER | MONOTYPE |
| 620 | COTTAGE ON CAPE COD | MONOTYPE |

ANTONIN J. RUZICKA

1841 CARLISLE AVE., RACINE, WIS.

- | | |
|-----|-------------------------|
| 621 | SUNSET IN BLUE AND GOLD |
| 622 | LAKE MICHIGAN BREAKER |

HENNING RYDEN

144 EAST 22ND ST., NEW YORK

- | | |
|-----|---------------------|
| 623 | PORTRAIT OF MY WIFE |
|-----|---------------------|

CHAUNCEY F. RYDER

27 WEST 10TH ST., NEW YORK

- | | |
|-----|------------------|
| 624 | A BREEZY MORNING |
|-----|------------------|

GORDON SAINT CLAIR

3 E. ONTARIO ST., CHICAGO

- | | | |
|-----|------------------|-------------|
| 625 | FRANK MORRIS | PEN AND INK |
| 626 | CAPTAIN STREETER | PEN AND INK |
| 627 | EMIL R. ZETTLER | PEN AND INK |
| 628 | WALTER UFER | PEN AND INK |

LAWRENCE S. SCHALL

1721 REPUBLIC BLDG., CHICAGO

- | | | |
|-----|-------------------------------|-------------|
| 629 | FLOWER STUDY | WATER-COLOR |
| 630 | DESIGN FOR INSCRIPTION TABLET | PEN AND INK |
| 631 | CHRYSANTHEMUMS | WATER-COLOR |

A. H. SCHMIDT

1549 EAST 57TH ST., CHICAGO

- | | | |
|-----|--------------------|--|
| 632 | A SUMMER AFTERNOON | |
| 633 | LANDSCAPE | |
| 634 | POND LILIES | |

FELIX G. SCHMIDT

2401 JACKSON AVE., EVANSTON, ILL.

- | | | |
|-----|--------|-------------|
| 635 | SPIRES | WATER-COLOR |
|-----|--------|-------------|

OTTO J. SCHNEIDER

1259 THORNDALE AVE., CHICAGO

- | | | |
|-----|----------------------------------|---------|
| 636 | DOORWAY, EGLISE ST. MARIE, PARIS | ETCHING |
| 637 | IMPASSE DE BOEUF, PARIS | ETCHING |

FLORA I. SCHOENFELD

5024 ELLIS AVE., CHICAGO

- | | | |
|-----|---------------------|--|
| 638 | PORTRAIT OF A CHILD | |
|-----|---------------------|--|

F. DE FORREST SCHOOK

LOMBARD, ILL.

- | | | |
|-----|--------------|--|
| 639 | THE RED COAT | |
| 640 | THE WINDOW | |

DONNA SCHUSTER

1229 WEST 37TH DRIVE, LOS ANGELES

641 ROMANCE

642 CONCERT IN THE COURT OF FOUR SEASONS,
PANAMA-PACIFIC INTERNATIONAL
EXPOSITION

WATER-COLOR

FRANK SCHWARZ

602 ST. CLAIR ST., CHICAGO

643 THE CHICKEN COOP

ANNA PAGE SCOTT

1212 LOCUST ST., DUBUQUE, IA.

644 CEDAR LODGE

WATER-COLOR

JANET L. SCOTT

1243 ROSEMONT AVE., CHICAGO

645 A QUIET VILLAGE

WATER-COLOR

JANET SCUDDER

46 WASHINGTON NEWS, NEW YORK

646 SURPRISE

BRONZE

EMORY P. SEIDEL

865 McCLURG BLDG., CHICAGO

647 REST

PLASTER

648 MISS DAVIS

CEMENT

GEORGE J. SEIDENECK

4 E. OHIO ST., CHICAGO

649 PORTRAIT

ANNIE C. SHAW

DECEASED

650 THE WILLOWS

651 OLD BEECH TREE

WALTER SHIRLAW

DECEASED

652 AUTUMN

653 REFLECTION

R. N. SHIVA

2743 GIDDINGS ST., CHICAGO

654 SOLITUDE

ADA WALTER SHULZ

DELAVAN, WIS.

655 TICK-TOCK

ADOLPH R. SHULZ

DELAVAN, WIS.

656 MOONLIGHT AND MIST

BENJAMIN SILBERT

409 HOME AVE., OAK PARK, ILL.

- | | | |
|-----|---|-------------|
| 657 | NUDE | PEN AND INK |
| 658 | COMMERCIAL DRAWING OF MACKINAW | WATER-COLOR |
| 659 | COMMERCIAL DRAWING OF MEN'S OVERCOATS | WATER-COLOR |
| 660 | COMMERCIAL ILLUSTRATION OF MAN'S OVERCOAT | PEN AND INK |
| 661 | AT THE FIREPLACE | ETCHING |
| 662 | SKETCH OF HEAD | ETCHING |

NELLIE STOWELL SISSON

MISSOULA, MONT.

- | | | |
|-----|--------------------|--|
| 663 | MT. RANIER AT DAWN | |
|-----|--------------------|--|

HAZEL SMALL

ART INSTITUTE OF CHICAGO

- | | | |
|-----|-------------------------------|---------------------|
| 664 | ESTES PARK FROM DEER MOUNTAIN | WATER-COLOR AND INK |
|-----|-------------------------------|---------------------|

JESSIE SHERWOOD SMITH

CHENEY, WASH.

- | | | |
|-----|-----------------|---------|
| 665 | BAG | LEATHER |
| 666 | POWDER BOOK | LEATHER |
| 667 | GUEST BOOK | LEATHER |
| 668 | CARD CASE | LEATHER |
| 669 | PHOTOGRAPH CASE | LEATHER |
| 670 | ADDRESS BOOK | LEATHER |



AUTUMN
WALTER SHIRLAW

671	ADDRESS BOOK	LEATHER
672	CREAM SPOON	SILVER
673	LEMON FORK	SILVER
674	SUGAR TONGS	SILVER

SARAH K. SMITH

343 WASHINGTON AVE., WHEATON, ILL.

675	DORIS	
675½	THE SENTINEL	ETCHING

CLARA LEONARD SORENSEN

6016 ELLIS AVE., CHICAGO

676	PORTRAIT RELIEF OF NICHOLAS R. BREWER	PLASTER
677	PORTRAIT RELIEF OF DR. BATES	PLASTER

JOAQUIN SOROLLA Y BASTIDA

MADRID, SPAIN

678*	THE TWO SISTERS, VALENCIA	
------	---------------------------	--

GERTRUDE SPALLER

6332 GLENWOOD AVE., CHICAGO

679	DECORATIVE PORTRAIT OF MRS. MILO WINTER	
680	'DEAR JANET'	
681	COLOR NOTE FOR AN OVERMANTEL	WATER-COLOR

MORRIS SPIELBERGER

204 E. ONTARIO ST., CHICAGO

682	VERNON	
-----	--------	--

FRIDOLF N. SPOLANDER

940 N. CENTRAL AVE., CHICAGO

683 A JUNE DAY ON LAKE SUPERIOR

ANNA LEE STACEY

TREE STUDIO BLDG., CHICAGO

684 FOOTHILLS, LAGUNA, CALIFORNIA

685 EN SILHOUETTE

HERMINE J. STELLAR

1508 E. MARQUETTE RD., CHICAGO

686 PORTRAIT

ANTONIN STERBA

1549 EAST 57TH ST., CHICAGO

687 HELEN

688 PORTRAIT OF AN OLD MAN

EDA STERCHI

1552 EAST 56TH ST., CHICAGO

689 PORTRAIT OF A GIRL

ALBERT STERNER

1 LEXINGTON AVE., NEW YORK

690 PORTRAIT OF ROBERT AITKEN

PENCIL

691 THE DANCER

692 MISS ALEXANDER

CHARCOAL

693 DESPAIR

MONOTYPE

694 THE ENTOMBMENT

LITHOGRAPH

695 RECLINING NUDE

DRAWING

FLORENCE STEWARD

1535 EAST 60TH ST., CHICAGO

696	SATSUMA VASE	OVERGLAZE DECORATION
697	SATSUMA BONBONNIERE	OVERGLAZE DECORATION
698	SATSUMA CARD TRAY	OVERGLAZE DECORATION
699	INCISED BOWL	POTTERY
700	BREAKFAST SET	OVERGLAZE DECORATION

LAURA L. STODDARD

546 BARRY AVE., CHICAGO

701	BELLEEK PLATE	OVERGLAZE DECORATION
702	PUNCH BOWL AND GOBLET	OVERGLAZE DECORATION
703	BELLEEK LEMONADE PITCHER AND PLATE	OVERGLAZE DECORATION
704	COMPOTE	LUSTRE
705	BOWL	LUSTRE

STUDIO SHOP

935 FINE ARTS BLDG., CHICAGO

M. ELIZABETH HENSON

EDITH DEMING KENNEY

706	LAMP AND LAMP SHADE, CONVENTIONAL BORDER	
707	INVERTED LAMP SHADE	SILK
708	LAMP AND LAMP SHADE	
709	COLOR SUGGESTIONS FOR LAMP SHADES	
710	DECORATED SILK SHADE	PHOTOGRAPH
711	DECORATED SILK SHADE	PHOTOGRAPH

JOSEPH A. STUEBNER
1043 CHICAGO AVE., EVANSTON, ILL.

- 712 A STUDY
713 "GRAMP'S" FORGE
714 "THE VILLAGE SMITHY"

ANTHONY STUFFERS
1909 N. CALIFORNIA AVE., CHICAGO

- | | | |
|-----|--------------------------|-------------|
| 715 | CARICATURE OF MRS. LLONA | PEN AND INK |
| 716 | THE ENCHANTED FOREST | PEN AND INK |
| 717 | A SONG OF AUTUMN | PEN AND INK |
| 718 | SOLITUDE | PEN AND INK |

URSULA SUERTH
2019 PIERCE AVE., CHICAGO

- | | | |
|-----|-----------------------|-------------|
| 719 | INTERIOR: LIVING-ROOM | WATER-COLOR |
| 720 | INTERIOR: DINING ROOM | WATER-COLOR |

MARY FERRIS SWAN
122 DIXWELL RD., SHANGHAI, CHINA

- | | | |
|-----|---|-------------|
| 721 | YELLOW TEMPLE, HANGCHOW | WATER-COLOR |
| 722 | BRONZE LION, SUMMER PALACE GROUNDS,
PEKING | WATER-COLOR |
| 723 | TEMPLE OF HEAVEN, PEKING | WATER-COLOR |
| 724 | A GOLD BUDDHA | WATER-COLOR |

GARDNER SYMONS

119 EAST 19TH ST., NEW YORK

- 725 INTERIOR
726 THE MISSION BELL
727 OUR LADY OF SORROWS
728 SILENCE AND EVENING LIGHT

LORADO TAFT

6016 ELLIS AVE., CHICAGO

- 729* SOLITUDE OF THE SOUL MARBLE
730 HEAD: LOYALTY (FROM DENVER FOUNTAIN)
PLASTER
731 BABY HEAD TERRA COTTA

THOMAS E. TALLMADGE

1004 SECURITY BLDG., CHICAGO

- 732 FIRST METHODIST CHURCH, EVANSTON, ILLINOIS
PHOTOGRAPH
733 PRESBYTERIAN CHURCH, NILES, MICHIGAN
PHOTOGRAPH
734 IN THE WOODS, SAUGATUCK ETCHING

ELIZABETH SHUFF TAYLOR

615 N. STATE ST., CHICAGO

- 735 THE BOUQUET

R. L. TERWILLIGER

6503 KIMBARK AVE., CHICAGO

- 736 COSTUME ILLUSTRATION FOR ORIENTAL POEM
WAX COLOR ON VELLUM
- 737 COSTUME ILLUSTRATION FOR ORIENTAL POEM
WAX COLOR ON VELLUM
- 738 COSTUME ILLUSTRATION FOR ORIENTAL POEM
WAX COLOR ON VELLUM
- 739 DESIGN FOR DECORATION OF OCTAGONAL DOME
WATER-COLOR

BERTHA THOMPSON

6414 KIMBARK AVE., CHICAGO

- 740 TEA-CADDY COPPER
- 741 TEA-CADDY SILVER

MARJORIE TIMMONS

936 SUNNYSIDE AVE., CHICAGO

- 742 YULETIDE WATER-COLOR
- 743 VANITY WATER-COLOR

THE TOBEY FURNITURE CO.

CHICAGO

ALMA BIGELOW

- 744 FOUR SKETCHES (INTERIORS)
- 745 OVERMANTEL
- 746 DECORATIONS ON ADAM BUFFET
- 747 CRETONNE

GEORGE F. CLINGMAN, JR.

748 ITALIAN WALNUT TOILET TABLE

748½ WALNUT COMMODORE

JAMES STUART CLINGMAN

749 ITALIAN WALNUT TABLE

HANLEY HENOCH

750 TWO CARTOONS FOR TAPESTRY

ANNA M. LESSMAN

751 STAINED GLASS WINDOW

BURGESS STAFFORD

752 THREE SKETCHES

753 SKETCH FOR STAINED GLASS WINDOW

ROBERT L. WACHTER

754 TWO SKETCHES

MARK TOBEY

21 WEST 16TH ST., NEW YORK

755 PORTRAIT

CHARCOAL

756 WAITERS

CHARCOAL

NORMAN TOLSON

840 EXCHANGE AVE., CHICAGO

757 THE PROWLER

758 A WAR BRIDE

CHALK

MABLE LANDRUM TORREY

6016 ELLIS AVE., CHICAGO

759 WYNKEN, BLYNKEN AND NOD

BRONZE

HARRY TOWNSEND

244 WAVERLEY PLACE, NEW YORK

760	THE CLAVICHORD	PASTEL
761	RAILROAD CUTTING	ETCHING
762	CHATEAU DE SOISY-SOUS-ETIOLLES	
763	ST. SAULVE, MONTREUIL-SUR-MER	
764	ILLUSTRATION: GOSSIP	
765	ILLUSTRATION: YOUTH	
766	THE CHALLENGE	WOOD-CUT
767	ROSHANARA	WOOD-CUT
768	REST	ETCHING
769	OLD MILL, MONTREUIL	ETCHING
770	NUDE	WOOD-CUT
771	THE VOICE OF SPRING	WOOD-CUT
772	EVE	WOOD-CUT
773	SPRING DAYS, FRANCE	

RUTH TOWNSEND

11 WEST 35TH ST., NEW YORK

774	MT. ST. MAGIL	WATER-COLOR
775	CALIFORNIA LANDSCAPE	WATER-COLOR

ELIZABETH TRUMAN

64 W. RANDOLPH ST., CHICAGO

776	NINETY-FIRST PSALM	ILLUMINATION ON PARCHMENT
777	THE OPEN ROAD	ILLUMINATION
778	SOUVENIR MENU	PRINTED
779	"TO WILLIAM HOWARD TAFT"	ILLUMINATION ON VELLUM

ALICE KELLOGG TYLER

DECEASED

780 MOTHER AND CHILD

CAROLYN D. TYLER

1401 EAST 53RD ST., CHICAGO

781	THE LITTLE BROOK IN THE WOODS	MINIATURE
782	MISS SUE COCHRANE	MINIATURE
783	MISS KATHERINE GORE	MINIATURE

WALTER UFER

854½ N. STATE ST., CHICAGO

784 THE LONE RIDER
785 OFERTA PARA SAN ESQUIPULA

JOHN H. VANDERPOEL

DECEASED

786 THE PEACE OFFERING
787 A HOLLAND SHEPHERD GIRL
788 AT THE HEARTH
789 THE EMPTY CRADLE
790* FRAME OF PENCIL SKETCHES

MATILDA VANDERPOEL

9431 PLEASANT AVE., CHICAGO

791 BABY ROSE PASTEL

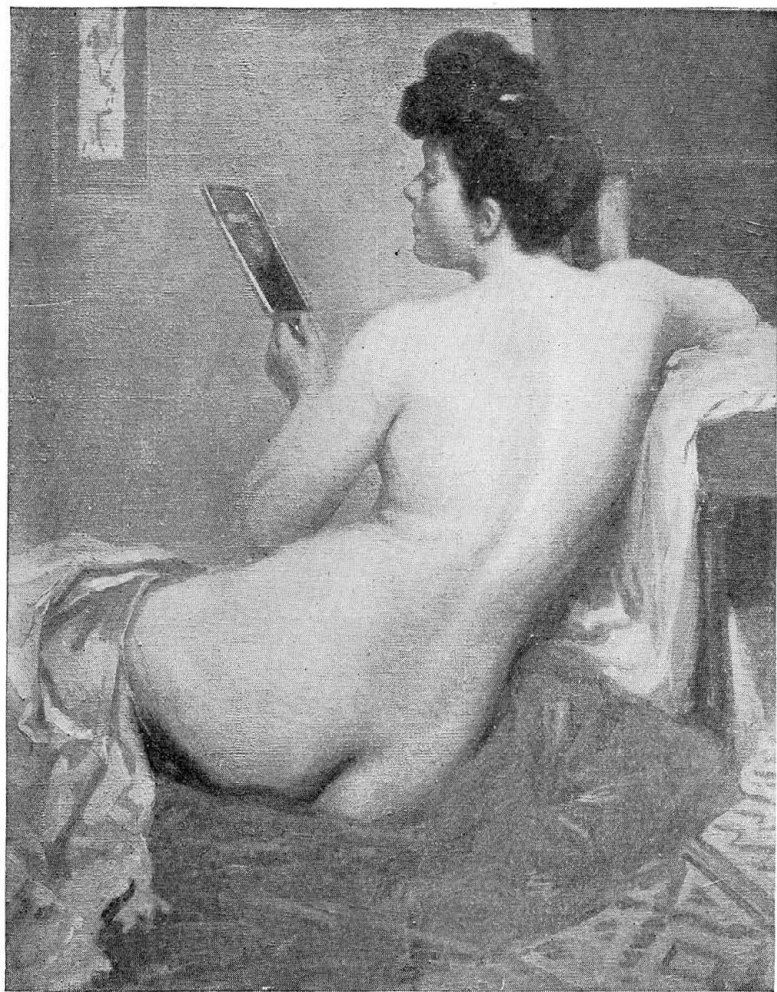

THE MODEL
JOHN H. VANDERPOEL

IDA VAN HORN

105 S. TAYLOR AVE., OAK PARK, ILL.

792 ZINNIAS

WATER-COLOR

LAURA VAN PAPPELENDAM

ART INSTITUTE OF CHICAGO

793 THE SUN BEHIND MT. MEEKER

794 SUNLIT LOGS

795 MOUNTAINS AND TREES

NORMAN L. VIRGIN

VIRGINIA, ILLINOIS

796 PORTRAIT SKETCH

PENCIL

797 BETTY

PASTEL

LEONARD W. VOLK

DECEASED

798* ABRAHAM LINCOLN

BRONZE

BESSIE POTTER VONNOH

33 WEST 67TH ST., NEW YORK

799 WATER-LILIES

BRONZE

800 TABLE FOUNTAIN

BRONZE

801 GIRL WITH GARLAND

BRONZE

802 GIRL WITH GRAPES

BRONZE

803 DANCING GIRL

BRONZE

804 THE INTRUDER

BRONZE

EDOUARD A. VYSEKAL

1945 MAGNOLIA AVE., LOS ANGELES

805 EASTER MORNING

806 THE CRIPPLE

VACLAV VYTLACIL

2237 S. CLIFTON PARK AVE., CHICAGO

807 PROVINCETOWN STREET; WINTER

NELLIE V. WALKER

6016 ELLIS AVE., CHICAGO

808* HER SON

PLASTER

809 HEAD: THE SECRET

PLASTER

810 REDUCTION: CHIEF KEOKUK MONUMENT

PLASTER

811 PORTRAIT BUST OF MARY LANNING

PLASTER

812 EIGHT PHOTOGRAPHS

MADGE WALSH

1400 EAST 57TH ST., CHICAGO

813 TREES

OIL-WOOD BLOCK PRINT

DUDLEY CRAFTS WATSON

MILWAUKEE ART INSTITUTE

814 MONSALVAT

WATER-COLOR

VERNON S. WATSON

1004 SECURITY BLDG., CHICAGO

815 HOUSE IN OAK PARK, ILLINOIS

PHOTOGRAPH

GEORGE W. WEISENBURG

1024 WENONAH AVE., OAK PARK, ILL.

816 IN THE WOODS

WILLIAM WENDT

2814 N. SICHEL ST., LOS ANGELES

817 GOLDEN GLOW

RALPH D. WHEELER

1741 MONROE ST., CHICAGO

818 THE CHASM

WATER-COLOR

AGNES ROHDE WIEDERHOLD

9904 EWING AVE., CHICAGO

819 SERVICE PLATE

OVERGLAZE DECORATION

ERNEST C. WILBUR

801 HIGHLAND AVE., OAK PARK, ILL.

820 CARTOON: "GOTT STRAFE—"

CRAYON, PEN AND INK

J. SCOTT WILLIAMS

ENGLEWOOD, N. J.

821 CUTTING HAY

PENCIL

822 IN SEPTEMBER

LINOLEUM PRINT

823 ILLUSTRATION: LATE FOR BREAKFAST INK AND WASH

824 ILLUSTRATION FROM "LIVES THERE A MAN" INK

825 ILLUSTRATION: THE POOL

PENCIL

WALTER REID WILLIAMS

3442 ELAINE PL., CHICAGO

- | | | |
|-----|---------------------------|---------|
| 826 | HEAD OF BABY | PLASTER |
| 827 | PORTRAIT RELIEF OF L. B. | PLASTER |
| 828 | PORTRAIT BUST OF M. B. W. | PLASTER |

HELEN WILSON

1928 E. ST., LINCOLN, NEB.

- | | | |
|-----|--------------------|------|
| 829 | BATIK WALL HANGING | SILK |
|-----|--------------------|------|

ELLA M. WITTER

3348 FIRST AVE., S., MINNEAPOLIS

- | | | |
|-----|---------|--|
| 830 | PEONIES | |
|-----|---------|--|

KATHERINE WOLCOTT

5222 BLACKSTONE AVE., CHICAGO

- | | | |
|-----|----------------------|-----------|
| 831 | NEAR DEL MONTE | |
| 832 | THE HARBOR, ST. IVES | |
| 833 | HELEN FRANCES | MINIATURE |

JUD WRIGHT

1102 ELDEN AVE., LOS ANGELES

- | | | |
|-----|-------------------------------------|-----------------|
| 834 | CARTOON: "REACHING ENTIRELY AROUND" | BLACK AND WHITE |
|-----|-------------------------------------|-----------------|

ENID YANDELL

146 EAST 39TH ST., NEW YORK

- | | | |
|-----|-------------|---------|
| 835 | THE PROBLEM | PLASTER |
|-----|-------------|---------|

EMIL ZETTLER

4 E. OHIO ST., CHICAGO

836	JOB	PLASTER
837	KANELLOS, THE GREEK DANCER	PLASTER
838	DR. Wm. L. BALLENGER	GREEK MARBLE
839	TORSO	PLASTER
840	HOMER Z. MARTIN	MAHOGANY