

#3
ART STUDENTS' LEAGUE
5TH ANNUAL EXHIBITION





MARION MILLER.

CATALOGUE



Annual Exhibition

...of...

The Art Students' League

Of Chicago

Dec. 21 to Jan. 15, 1899



Printed for the Art Students' League
Art Institute

Officers

President,	L. BEULAH MITCHELL
Vice-President,	FREDERICK C. OSWALD
Secretary,	WALTER J. ENRIGHT
Treasurer,	HARRY HAVILAND OSGOOD

Executive Committee

L. BEULAH MITCHELL	FREDERICK C. OSWALD
EMILY CHASE	WALTER J. ENRIGHT
HARRY HAVILAND OSGOOD	

Committee on Color and Sculpture

FREDERICK RICHARDSON	JOSEPH C. LEYENDECKER
BERTHA MENSLE	CHARLES MULLIGAN

Committee on Black and White

MARTHA S. BAKER	FRANK X. LEYENDECKER
FREDERICK DE FOREST SCHOOK	

LIST OF WORKS.

WHERE NO PRICES ARE GIVEN, THE PICTURES ARE NOT FOR SALE.



Oils.

ANDERSON, KARL J., 708 Washington Boulevard.

1. The Mills, \$15 00

BIRD, GRACE WILSON, 352 E. 42d Street.

2. Pink Roses \$25 00

BLANKE, MARIE E., 1734 Deming Place.

3. The Meadow Brook, \$25 00
4. Across the Fields, 30 00
5. A Bit of Road, 25 00
6. Sketch, 12 00

BRANTINGHAM, GRACE J., Rockford, Ill.

7. Road to the Village, \$25 00
8. View near Geneva, Ill. 25 00
9. Still Life, 25 00

CAMP, MABEL JUNE, 7020 Butler Street, Chicago.

10. Woodbines (decorative study) \$ 6 00
11. Quiet, 8 00
12. The Bluffs, 10 00

CHAMPLIN, HALLIE ELIZABETH, 4711 Woodlawn Ave.

13.	Peonies,	\$18 00
14.	Pink Roses,	13 00
15.	Sketch,	4 00
16.	Roses,	22 00
17.	Pine Apple,	15 00
18.	Sketch,	4 00
19.	A Study,	9 00

CHASE, EMILY, 408 Washington Boulevard.

20.	Along the Fox River, Geneva, Ill.,	\$35 00
21.	The State Home, Geneva, Ill., .	20 00
22.	At Geneva, Ill.,	20 00
23.	A Golf Hazard, Riverside, Ill., .	25 00
24.	On the Golf Links, Riverside, Ill.,	25 00
25.	On the Golf Links, Riverside, Ill.,	15 00
26.	Study of Fruit,	15 00

CHASE, M. M., 170 S. Fourth Street, Aurora, Ill.

27.	A Broken Melon,	\$30 00
28.	A Stormy Day,	10 00
29.	Still Life,	10 00
30.	Bachelors' Buttons,	15 00

COULTAS, WILHELMINA, The Art Institute.

Pupil of Miss Baker.

31.	Across the Meadow,	\$ 5 00
32.	In the Woods,	5 00
33.	A Summer Idyl,	5 00

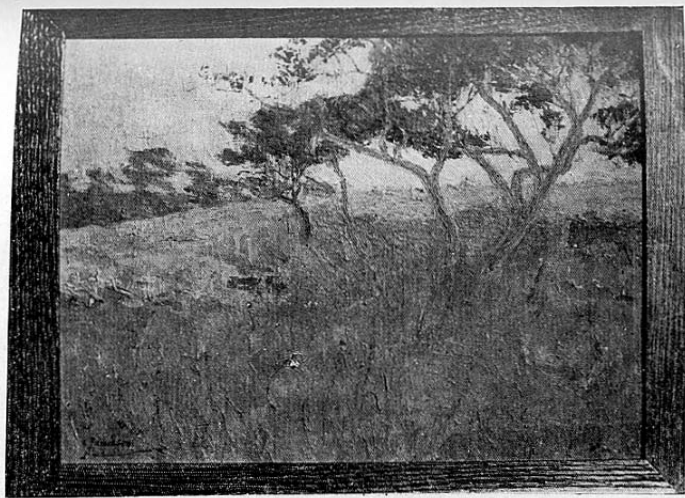

MALCOLM MCGREGOR JAMIESON.

COULTAS, WILHELMINA—CONTINUED.

34.	Oat Field,	25 00
35.	Hollyhocks,	15 00
36.	The Alley,	25 00
37.	Wash Day,	25 00

CURRIER, JENNIE A., The Art Institute.

38.	Catawbas,	\$10 00
-----	-----------	-----------	---------

DAILEY, ANNIE EMILY, 288 Michigan Avenue.

Pupil of Martha Baker.

39.	Sketch,	\$ 5 00
40.	Sketch,	5 00

EVANS, HARRIET L., 2927 Indiana Avenue.

41.	Sketch,	\$20 00
42.	Early Autumn,	15 00
43.	From the Garden,	15 00

FAULKNER, SUSANNA R., 98 Oakwood Avenue.

44.	Sketch,	\$15 00
-----	---------	-----------	---------

GALLAGHER, MARIA K., Del Prado Hotel.

45.	Portrait Sketch,	
46.	Sketch,	\$15 00

GLAMAN, EUGENE FISH, 353 W. 12th Street.

47.	Clarissa,	\$25 00
-----	-----------	-----------	---------

GLAMAN, EUGENE FISH—CONTINUED.

48.	A Wisconsin Sketch,	15 00
49.	The Path Through the Woods,	20 00
50.	A Restless Model,	30 00
51.	An Old Friend,	15 00

GRAHAM, GRACE, 7637 Bond Avenue.

52.	Over the Fields,	\$ 7 00
53.	The Cabbage Patch,	8 00

GROOM, EMILY PARKER, Milwaukee, Wis.

54.	A Gray Day,	\$15 00
55.	Morning on the Mississippi,	25 00

HENDRICKS, GRACE C., 140 W. 65th Street.

56.	Near St. Charles, Ill.	\$20 00
57.	Up Hill,	20 00
58.	Old Mill,	15 00

HOGGINS, ADA, 77 S. Center Avenue.

59.	Apple Trees,	\$15 00
60.	The Road Home,	25 00
61.	Lilacs,	15 00
62.	Peonies,	15 00
63.	The House of the Thirteen Children,	25 00

HOLMAN, ABIGAIL, Sergeant Bluffs, Iowa.

64.	Still Life,	\$25 00
-----	-------------	---------

 HOLSMAN, ELIZABETH TUTTLE, 9026 Hoyne Avenue.

65.	From the Woods in Autumn,	\$45 00
66.	Fish Nets a-drying,	15 00
67.	Summer,	15 00

JAMESON, REBECCA, 5316 Cornell Avenue.

68.	The Potatoe Field,	
69.	Sketch,	\$10 00
70.	Summer Days,	

JAMIESON, JR., MALCOLM MCGREGOR,

50 Stratford Place.

71.	The Last Sunlight,	\$25 00
72.	September Morning,	15 00
73.	The Evening Fog,	15 00
74.	Mother's Lane,	15 00
75.	Everlasting,	15 00

JOHANSEN, JOHN C., 5805 Cedar Street, Austin.

- | | | | |
|-----|-------------------------------------|--|--|
| 76. | Landscape, loaned by Jas. Johansen, | | |
| 77. | Figure, loaned by Jas. Johansen, | | |

KEY, MABEL, 1039 Fine Arts Building.

78.	Sketch of a Friend,	
79.	Near Bar Harbor,	\$25 00
80.	From Iron Bound Island,	25 00

MANCL, FRANK J., 845 Ashland Avenue.

81.	Edge of the Woods,	\$30 00
82.	Autumn,	20 00
83.	An Old Farm House	35 00
84.	Autumn,	25 00

MERRILL, KATHERINE, 53 Madison Park.

85.	Plum Blossoms,	\$25 00
-----	----------------	---------

MCLANE, MYRTLE, 404 W. 57th Street, New York City.

86.	Sketch of a Little Girl,	\$20 00
87.	Portrait Sketch,	
88.	Spring Afternoon,	15 00
89.	Late Summer Afternoon,	15 00
90.	Mending Day,	15 00

MILLER, MARION, St. Charles, Illinois.

91.	Potatoe Gatherers,	\$20 00
-----	--------------------	---------

PARKHURST, HARRY L. V., 3550 Rhodes Avenue.

92.	Riot in Milan,	
-----	----------------	--

PHELPS, SOPHIA THROOP, 373 Burling Street.

93.	Sunset on Lake Ontario,	\$10 00
94.	The Main Street of the Village,	10 00
95.	A Field of Barley,	10 00
96.	A Bit of the Farm,	10 00



MYRTLE MCLANE.

PHILBRICK, ALLEN E., The Art Institute.

Pupil of Martha Baker.

97.	The Coming Storm,	
98.	The Barnyard,	\$25 00
99.	The Hay Field,	15 00
100.	A Frosty Morning,	4 00

RAE, JR., FRANK B., 57 W. 57th Street, New York City.

101.	Belle,	\$35 00
------	--------	---------	---------

RICHARDSON, FREDERICK, "Daily News."

102.	The Cistern,	\$75 00
------	--------------	---------	---------

RYDÉN, HENNING, 29 Studio Building.

103.	Landscape,	\$50 00
------	------------	---------	---------

SHOENFELD, FLORA J., 502 42d Place.

104.	Sketch in Wisconsin,	
105.	Sketch in Wisconsin,	
106.	Sketch in Wisconsin,	
107.	Sketch in Wisconsin,	
108.	Sketch in Wisconsin,	
109.	In the Path,	

SHIPPEN, UINTAH KNIGHT, Winnetka, Ill.

110.	A Study,	\$50 00
------	----------	---------	---------

STIMMEL, HATTIE J., Iowa City, Iowa.

- | | | | |
|------|----------------------|-----------|---------|
| 111. | Still Life (June) | | \$25 00 |
| 112. | An Armful of Lilacs, | | 40 00 |

SWIFT, H. IVAN,

- | | | | |
|------|---------------------|-----------|---------|
| 113. | In Michigan Country | | \$10 00 |
|------|---------------------|-----------|---------|

UPDIKE, GRACE DUTTON, Geneva, Ill.

- | | | | |
|------|--------------------|-----------|---------|
| 114. | The Old Homestead, | | \$10 00 |
|------|--------------------|-----------|---------|

WAGNER, FRANK U., 862 N. California Avenue.

- | | | | |
|------|----------------------------|-----------|----------|
| 115. | Way Down in Lonesome Cove, | | \$100 00 |
|------|----------------------------|-----------|----------|

WILCOX, BEATRICE C., 3239 Calumet Avenue.

- | | | | |
|------|----------------|-----------|---------|
| 116. | Ducks, | | |
| 117. | Sketch, | | \$10 00 |
| 118. | A May Morning, | | 25 00 |

WILSON, MAUDE, 123 Park Avenue.

- | | | | |
|------|--------------------|-----------|---------|
| 119. | A Kitchen Garden, | | \$20 00 |
| 120. | The Lane, | | 15 00 |
| 121. | A Villiage Street, | | 15 00 |
| 122. | Sketch, | | 10 00 |

WITTRUP, JOHN S., 811 N. Rockwell St.

- | | | | |
|------|---|-----------|--|
| 123. | Autumn Morning, | | |
| 124. | From the Chicago River on a
Sunny Day, | | |

Water Colors.



BREWER, CHARLES HUBBARD, 5460 Washington Ave.

- | | |
|---|---------|
| 1. The Sun in Set, | \$50 00 |
| 2. Along the Kalamazoo River, | 10 00 |
| 3. Over the Hill, | 5 00 |
| 4. Sketch, | 5 00 |

DAILEY, ANNIE EMILY, 288 Michigan Ave.

- | | |
|----------------------------|---------|
| 5. The Old Mill, | \$ 5 00 |
| 6. Landscape, | 5 00 |

DUNNING, LOUISE M., 411 Bowen Avenue.

- | | |
|-------------------------------------|---------|
| 7. Among the Hills, | \$15 00 |
| 8. A Corner of My Garden, | 10 00 |

FIELD, MRS. H. H., 4826 Kimbark Avenue.

- | | |
|----------------------|--|
| 9. Sketch, | |
|----------------------|--|

FROWE, BELLE, 1325 Judson Avenue, Evanston.

- | | |
|----------------------|---------|
| 10. Canal, | \$ 8 00 |
|----------------------|---------|

GLAMON, EUGENE FISH., 353 W. 12th Street.

- | | |
|-----------------------------------|---------|
| 11. In Southern Kansas, | \$ 8 00 |
|-----------------------------------|---------|

HOLMAN, ABIGAIL, Sergeant Bluffs, Iowa.

- | | |
|------------------------------------|---------|
| 12. Still Life, | \$ 6 00 |
| 13. Over the Back Fence, | 15 00 |

-
- HOLSMAN, ELIZABETH TUTTLE, 9026 S. Hoyne Ave.
14. Trees in Autumn, . . . \$10 00
- JAMIESON, REBECCA, 5316 Cornell Avenue.
15. A Picturesque Alley, . . . \$10 00
16. A Sunny Orchard, . . . 5 00
- JAMIESON, JR., MALCOLM MCGREGOR,
50 S. Stratford Place.
17. Meadow Grass, . . .
- JOHANSEN, JOHN C., 5805 Cedar Street, Austin.
18. In the Woods, . . . \$ 5 00
- KELLOGG, EDMOND P., 7112 Eggleston Avenue.
19. Net Mender, . . . 5 00
20. A Bad Evening, . . . 15 00
- LEALAND, FLORA, El Dorado, Kansas.
21. Fruit, . . . \$ 5 00
22. A Study, . . .
- MILLER, MARION, St. Charles, Illinois.
23. Thro' the Woods, . . . \$15 00
24. Early Harvest, . . . 20 00
25. A Sunny Day, . . . 15 00
26. A By-way, . . . 10 00
27. Indian Summer, . . . 15 00
28. The Barberry Bush, . . . 20 00

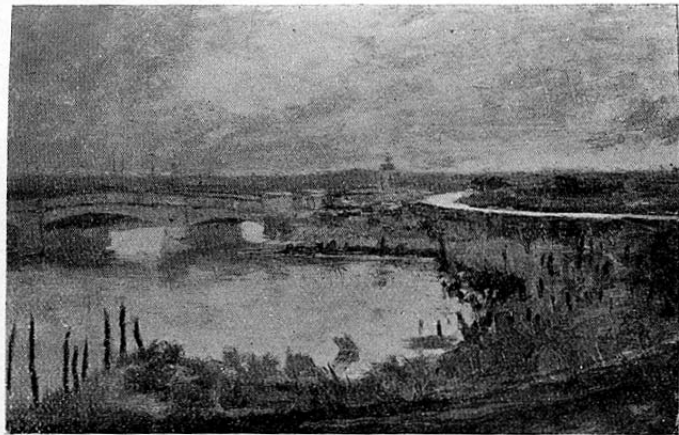

ALLEN E. PHILBRICK.

MILLER, MARIAN—CONTINUED.

29.	The Crab-apple Tree,	. . .	10 00
30.	A Dutch Homestead,	. . .	25 00
31.	The Hill Orchard,	. . .	20 00
	Jones Island, Milwaukee,	. . .	20 00

MORRIS, ARTHUR WM., 11 47th Place.

33.	Old Friends,	\$ 8 00
-----	--------------	-----------	---------

MORSE, MARY S., Evanston, Ill.

34.	Sketch, Evanston,	
-----	-------------------	-----------	--

MURCH, FRANK B., Austin, Ill.

35.	A Bit of Suburban Scenery,	
-----	----------------------------	-----------	--

OSWALD, FREDERICK C., Palette and Chisel Club.

36.	Autumn Sketch,	\$15 00
37.	An Old Fence,	15 00
38.	September Sketch,	15 00

PERRETT, GALEN JOSEPH, 698 W. Adams Street.

39.	A Study,	\$10 00
40.	The Old Milk House, loaned by Mrs. Perrett,	
41.	The Ferryman's Shanty, loaned by Mrs. Perrett,	
42.	A Misty Morning, loaned by Wal- J. Enright,	

PERRETT, GALEN JOSEPH—CONTINUED.

43.	The Old Homestead,	15 00
44.	A Portrait,	25 00
45.	A Fruit Study,	15 00

SCHOENFELD, FLORA I., 502 42d Place.

46.	Mending,	
47.	Study in Red,	

SIBLEY, MARY E., Art Institute.

48.	A Hunter,	\$ 5 00
49.	Back Doors,	10 00
50.	Reflections,	15 00
51.	A Study,	15 00

SWIFT, H. IVAN.

52.	A River Sketch,	\$ 8 00
53.	A Michigan Landscape,	10 00

WARNER, FLORENCE, 1236 Jackson Avenue, Evanston.

54.	A Bit of Evanston,	\$ 6 00
55.	Still Life,	3 00
56.	Still Life,	3 00

WILCOX, BEATRICE C., 3239 Calumet Avenue.

57.	Pink Chrysanthemums,	\$40 00
58.	Yellow Roses,	25 00
59.	A Sunny Afternoon,	25 00

Black and White.



ANDERSON, KARL J., 708 Washington Boulevard.

- | | |
|---|---------|
| 1. Sketch, | \$10 00 |
| 2. Silas, | 10 00 |
| 3. Rural Maid, | 10 00 |
| 4. Illustration, loaned by Woman's
Home Companion, | |
| 5. Illustration, loaned by Woman's
Home Companion, | |
| 6. Illustration, loaned by Woman's
Home Companion, | |
| 7. Cover Design, loaned by Woman's
Home Companion, | |

BREWER, CHARLES HUBBARD, 5460 Washington Ave.

- | | |
|--|---------|
| 8. Fish Town, Saugatuck, Mich. | \$ 8 00 |
|--|---------|

CAMP, MABEL JUNE, 7020 Butler Street.

- | | |
|---|--|
| 9. Book-plate, loaned by Grace Gra-
ham, | |
|---|--|

DAILEY, ANNIE EMILY, Pupil of Martha Baker.

- | | |
|--|---------|
| 10. Landscape, | \$ 5 00 |
| 11. An Old House, Geneva, Ill. | 5 00 |

ENRIGHT, WALTER J., 713 Jackson Boulevard.

- | | |
|-----------------------------|---------|
| 12. Mending Nets, | \$ 7 50 |
|-----------------------------|---------|

ENRIGHT, WALTER J.—CONTINUED.

- | | | | |
|-----|---|-----------|------|
| 13. | Sketch, | | 7 50 |
| 14. | Sketch, Little Girl, | | |
| 15. | Sketch, The Violin, | | |
| 16. | Burgundy, | | |
| 17. | The Glare from the Great Eyes
Was Becoming More Intense,
loaned by Pickert, | | |
| 18. | | | |

FAULKNER, SUSANNE R., 98 Oakwood Avenue.

- | | | | |
|-----|-----------------------|-----------|---------|
| 19. | Old Belfrey, Delavan, | | \$ 2 50 |
| 20. | Barnes, | | 5 00 |

HARPER, FAY RUSH, 466 Lake Avenue.

- | | | | |
|-----|--------------|-----------|---------|
| 21. | An Algerian, | | \$ 5 00 |
| 22. | A Sketch, | | 5 00 |

HARPER, WM. A., Jacksonville, Ill.

- | | | | |
|-----|-----------------|-----------|--|
| 23. | An Old Settler, | | |
|-----|-----------------|-----------|--|

KELLOGG, EDMOND P.

- | | | | |
|-----|--------|-----------|---------|
| 24. | Panel, | | \$10 00 |
|-----|--------|-----------|---------|

KREHBIEL, ALBERT H., 1516 Michigan Avenue.

- | | | | |
|-----|----------------|-----------|--|
| 25. | At the Window, | | |
|-----|----------------|-----------|--|

MANCL, FRANK J., 845 Ashland Avenue.

- | | | | |
|-----|------------|-----------|---------|
| 26. | Farm Yard, | | \$ 4 00 |
|-----|------------|-----------|---------|



WALTER J. ENRIGHT.

MANCL, FRANK J.—CONTINUED.

27.	Woodland Pasture,	7 00
28.	Meadow Lands,	4 00

MILLER, MARION, St. Charles, Illinois.

29.	League Poster,	\$10 00
30.	Puritan Maids,	5 00
31.	The Muff,	10 00
32.	Twilight,	5 00

MITCHELL, L. BEULAH, 6027 Lexington Avenue.

33.	League Catalogue Cover,	\$10 00
34.	Study Head, loaned by Miss Qualley,	
35.	Design for Book Plate, loaned by Miss Lyon,	
36.	Design for Book Plate, loaned by Mr. Leaming,	
37.	Book Plates,	
38.	Poster Sketch,	10 00

OSWALD, FREDERICK C., Chicago Heights, Ill.

39.	Old Saw Mill,	\$15 00
40.	Studio Corner,	18 00
41.	Country Roads,	10 00
42.	A By-Way,	10 00
43.	Sketch,	10 00
43½.	Mending Nets,	10 00

PARKHURST, HARRY L. V., 3550 Rhodes Avenue.

- | | | |
|-----|--|---|
| 44. | He is Ours, from Victor Hugo's
Notre Dame, Manz Co. | . |
| 45. | My Driving Girl, Loaned, Manz Co. | . |
| 46. | The First Sitting, | . |
| 47. | Leah, | . |
| 48. | One Afternoon on Deck, | . |
| 49. | The Musician, | . |

PEERRETT, GALEN JOSEPH, 698 W. Adams Street.

- | | | |
|-----|-----------------------------|---------|
| 50. | A Last Glimpse of the Town, | \$ 5 00 |
| 51. | The Summer Studio, | 6 00 |

PHILBRICK, ALLEN E., The Art Institute.

Pupil of Martha Baker.

- | | | |
|-----|------------------|---------|
| 52. | Bubbles, | \$15 00 |
| 53. | A Garret Ideal, | 10 00 |
| 54. | Miss T. | 4 00 |
| 55. | Laura Elizabeth, | 3 00 |
| 56. | Myrtle, | 3 00 |
| 57. | A Violin, | 3 00 |
| 58. | Lazybones, | 3 00 |
| 59. | Sunshine, | 3 00 |
| 60. | The Wheelhouse, | . |
| 61. | Nets, | 7 00 |
| 62. | Marguerite, | . |

SCHOOK, FRED DE FOREST, 943 Park Avenue.

- | | | |
|-----|---------------------|---|
| 63. | Fisherman's Shanty, | . |
|-----|---------------------|---|

SCHOOK, FRED DE FOREST—CONTINUED.

- | | |
|-----------------------------------|------|
| 64. Shanties, Fishtown, | 5 00 |
| 65. The Brigand, | 5 00 |

SKINNER, PORTER V., 296 Wabash Avenue, Room 18.

- | | |
|---------------------------|---------|
| 66. An Italian, | \$ 5 00 |
|---------------------------|---------|

SNYDER, CORY G., 115 Monroe Street, Room 45.

- | | |
|---|--|
| 67. Man and Book, | |
| 68. Study Sketch, | |
| 69. July (Cover of Four O'clock), | |

SILVEIRA, BELLE, 57 W. 57th St., New York City.

- | | |
|------------------------|---------|
| 70—1 Sketch, | \$25 00 |
| 71—2 Sketch, | 25 00 |
| 72—3 Sketch, | 25 00 |

Sculpture.



DUNDAS, VERDE V.

1. Figure (fragment of fountain).

GREENFELD, CASPER, (Palette and Chisel Club).

2. Relief of J. W. Riley.
3. Bust of a Painter.

RYDEN, HENNING (Palette and Chisel Club).

4. Medals and Minatures.

SAWYER, EDWARD WARREN (The Art Institute).

5. Sketch.





FRED DE FOREST SCHOOK.

Unclassified.



SWIFT, H. IVAN.

Water Color.	Autumn sketch,	.	\$10 00
Oil.	A Studio on Little Traverse Bay.		

A. H. ABBOTT & CO.



IMPORTERS OF

WINDSOR & NEWTON'S
COLORS, CANVAS, BRUSHES

OIL PAINTINGS, WATER COLORS
ETCHINGS AND ENGRAVINGS
FINE FRAMING

50 MADISON STREET
CHICAGO

F. A. BRYDEN & CO.

Carvers and
Gilders

Picture Frame Makers

Wholesale and Retail



Frames Packed, Shipped and Hung.
Regilding and Repairing.



255 & 257 Wabash Ave.
CHICAGO

Steinway

The PIANO of
genius and
royalty.

Western factors:

Lyon & Healy

Wabash Avenue and
Adams Street

Special Exhibitions

- Portraits by Ralph Clarkson, (December)
Miscellaneous Oils by Modern Masters, (January)
Oils by Alexander Harrison, (February)
-
-

Have you seen the new *POSTERS* by "PAMELA"?

O'Brien's, 208 Wabash Ave.



THEODORE F. REESE

Artists' Material

SPECIAL:

Foinet's Oil Colors

Mussini Oil Colors ❁❁❁❁

Artistic Framing

KINDERGARTEN
SUPPLIES



Sole Agent Soule's Unmounted Photographs

20 E. Adams St. - - - - CHICAGO

The Wadsworth, Howland & Co.
INCORPORATED
Superior Moist Water Colors

In Boxes, Half Pans and
Tubes for School use.



THIS line of colors is designed for the use of pupils in public schools, manual training schools, etc. They are made from the best possible pigments, ground very fine, and put up at popular prices. They flow readily from the brush, and very smooth and even washes can be made from them. They are brilliant and permanent, and have been adopted by the school boards throughout New England. For sample cards showing tints and prices address

Wadsworth, Howland & Co.
84 Washington St. • Boston, Mass.
or **Geo. E. Watson Co.**
38 Randolph St. • Chicago, Ill.



**Newcomb-Macklin
Company**

Makers of
Fine Picture 
frames

185-187 Wabash Avenue

CHICAGO

LATEST DESIGNS

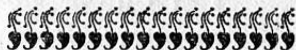

Foreign Photograph Company

WABASH AVE. AND MADISON ST.

**Imported Photographs of the Paintings and
Sculpture of the Old World**

MATILDA VANDERPOEL, Secretary

EUGENE BAKER, Pres't. W. B. FINNELL, Sec'y-Treas.

EUGENE BAKER & CO.
PRINTERS AND ENGRAVERS

328 TO 334 DEARBORN STREET

TELEPHONE HARRISON No. 314