

FRIENDS OF AMERICAN ART

SIXTH YEAR BOOK

CHICAGO, 1916-1918

FRIENDS OF AMERICAN ART

SIXTH YEAR BOOK, 1916-1918

CONTENTS

Directors and Officers, 1917-1918	5
Committees, 1917-1918	6
Report of the Treasurer	7
Explanatory Note	8
Catalogue of Artists and Acquisitions	9
Reproductions of Accessions, 1916-1918	12
Lists of Members	29

DIRECTORS AND OFFICERS, 1917-1918

DIRECTORS

WILLIAM O. GOODMAN	ROBERT P. LAMONT
FRANK G. LOGAN	HOWARD SHAW
ARTHUR T. ALDIS	ROBERT H. McCORMICK
CYRUS McCORMICK	FREDERICK LATIMER WELLS
GEORGE F. PORTER	JAMES P. GARDNER
ROBERT ALLERTON	HAROLD H. SWIFT
EDWARD B. BUTLER	RALPH CLARKSON
FREDERIC C. BARTLETT	

OFFICERS

WILLIAM O. GOODMAN President	ARTHUR T. ALDIS Secretary
FRANK G. LOGAN Vice-President	NEWTON H. CARPENTER Assistant Secretary
GEORGE F. PORTER Vice-President	ERNEST A. HAMILI, Treasurer
ROBERT ALLERTON Vice-President	WILLIAM F. TUTTLE Assistant Treasurer

COMMITTEES, 1917-1918

EXECUTIVE COMMITTEE

WILLIAM O. GOODMAN	RALPH CLARKSON
FRANK G. LOGAN	EDWARD B. BUTLER
JAMES P. GARDNER	

PURCHASING COMMITTEE

WILLIAM O. GOODMAN	MARTIN A. RYERSON
FRANK G. LOGAN	HOWARD SHAW
ARTHUR T. ALDIS	FREDERIC C. BARTLETT
ROBERT ALLERTON	

REPORT OF THE TREASURER

STATEMENT OF RECEIPTS AND DISBURSEMENTS

APRIL 1, 1917 TO APRIL 1, 1918

Cash on hand April 1, 1917	\$ 5,144.29	
Receipts from members	11,300.00	
Receipts from interest	168.62	
Receipts from income Goodman Fund	2,500.00	
Art Institute, a/c purchase of painting "Psyche" by Fuller	7,000.00	
Sundry receipts	92.40	\$26,205.31
	<hr/>	
Paid for acquisitions	24,350.00	
Paid for sundry expenses	48.58	24,398.58
	<hr/>	<hr/>
Balance April 1, 1918		\$ 1,806.73

Respectfully submitted,

ERNEST A. HAMILL,
TREASURER

FRIENDS OF AMERICAN ART

IN the fifth year book of the Friends of American Art, published in 1916, there is given a complete list, with reproductions, of the purchases of the society during the years 1910-1916, as well as short biographical accounts of the artists represented in the collection and a bibliography. In the present book only the new accessions are reproduced, and only brief lists are given.

Although the activities of the society have necessarily been curtailed by the imperative demands made on subscribers to divert their annual contributions to more urgent needs, some important additions to the collection have been made during the past two years, and a few new names have been added to the list of members. The gift of the Goodman Fund of fifty thousand dollars provides an annual income which when added to the annual revenue of the organization insures its continued purchasing power.

Since the enlargement of the Museum by the opening of the new East Wing, the Art Institute has been able to keep the Friends of American Art collection on exhibition continuously.

CATALOGUE OF ARTISTS AND ACQUISITIONS

<p>JOHN W. ALEXANDER KARI, ANDERSON FREDERIC C. BARTLETT CHESTER BEACH</p> <p>GIFFORD BEAL GEORGE BELLOWES FRANK W. BENSON LOUIS BETTS ROY BROWN GEORGE ELMER BROWNE</p> <p>EDGAR S. CAMERON EMIL, CARLSEN</p> <p>GEORGE W. CHANDLER</p> <p>WILLIAM M. CHASE</p> <p>RALPH CLARKSON JOHN SINGLETON COPLEY</p> <p>RANDALL DAVEY</p> <p>ARTHUR B. DAVIES HENRY GOLDEN DEARTH THOMAS W. DEWING PAUL DOUGHERTY KATHARINE DUDLEY FRANK DUVENECK MARY FOOTE BEN FOSTER FREDERICK C. FRIESEKE GEORGE FULLER</p> <p>DANIEL GARBER</p> <p>WALTER GAY HOWARD GILES OLIVER DENNETT GROVER</p>	<p>SUNLIGHT IDLERS; AUGUST BLUE BLINDS MY WIFE, ELEANOR (Marble head) THE PUFF OF SMOKE LOVE OF WINTER A RAINY DAY APPLE BLOSSOMS THE DUNES THE PORT, DOUARNENEZ, BRITTANY CABARET BRETON STILL LIFE (Gift of Mrs. Chauncey J. Blair) LES TRAVAUX DU METRO (Etching) NORTH RIVER SHAD AN AFTERNOON STROLL, (Purchased from the Goodman Fund) A DAUGHTER OF ARMENIA PORTRAIT OF THOMAS WILLIAM VAWDREY FLOWERS PORTRAIT OF A YOUNG LADY MAYA, MIRROR OF ILLUSIONS VIRGIN AND CHILD LADY IN GREEN AND GRAY STORM QUIET ELVIRA PORTRAIT OF FRANK CURRIER PORTRAIT OF AN OLD LADY LITCHFIELD HILLS ON THE BANK EXAMINATION OF WITNESSES IN A TRIAL FOR WITCHCRAFT PSYCHE THE HILLS OF BYRAM TOWERING TREES THE COMMODE MacMAHAN'S, MAINE MOUNTAIN, SEA AND CLOUD JUNE MORNING, LAKE ORTA</p>
--	--

CHILDE HASSAM
CHARLES W. HAWTHORNE

WILLIAM P. HENDERSON
ROBERT HENRI
WINSLOW HOMER
JAMES R. HOPKINS
LESTER G. HORNBY

HENRY INMAN

WILSON IRVINE
JOHN C. JOHANSEN
WILLIAM KEITH
LEON KROLL
WILLIAM A. LEVY

JONAS LIE
PAUL, MANSHIP

LAWRENCE MAZZANOVICH
M. JEAN McLANE
L. H. MEAKIN
WILLARD L. METCALF
RICHARD E. MILLER
J. FRANCIS MURPHY
LAWTON PARKER
JOSEPH PENNELL

FRANK C. PEYRAUD
ALBIN POLASEK

ABRAM POOLE
EDWARD H. POTTHAST
GRACE RAVLIN

F. W. RAYMOND

WILLIAM RITSCHER,

CONTRE-JOUR
LITTLE SYLVIA
PORTRAIT OF ALBIN POLASEK
THE GREEN CLOAK
YOUNG WOMAN IN BLACK
WATCHING THE BREAKERS
A KENTUCKY MOUNTAINEER
L'HIVER DANS LE JARDIN DU
LUXEMBOURG

(Etching)

PORTRAIT OF WILLIAM INMAN
(Purchased from the Goodman Fund)
AUTUMN

PIAZZA SAN MARCO
THE COMING STORM
NORTH RIVER FRONT
LAUGHING "DOT"

(Etching)

AFTERGLOW
INDIAN AND PRONGHORN
ANTELOPE

(Bronze)

DANCING GIRL AND FAUNS
(Bronze)

APRIL TWENTIETH
VIRGINIA AND STANTON
IN BRITISH COLUMBIA
ICE-BOUND
SUNLIGHT
THE HILLTOP
PORTRAIT
PANAMA CANAL SERIES OF FIVE
ETCHINGS AND TWENTY-SIX
LITHOGRAPHS

AFTER RAIN, CHICAGO
THE SOWER

(Bronze)

PORTRAIT
A HOLIDAY
PROCESSION OF THE REDEN-
TORE, VENICE

THE WHALER

(Etching)

DESERT WANDERER, NAVAJO

ERNEST D. ROTH
CHAUNCEY F. RYDER
JOHN SINGER SARGENT

W. ELMER SCHOFIELD
JANET SCUDDER

ELIZABETH SPARHAWK-JONES
ROBERT SPENCER
GILBERT STUART
THOMAS SULLY
GARDNER SYMONS
LORADO TAFT

HENRY O. TANNER
ELLIOT TORREY
JOHN H. TWACHTMAN
WALTER UFER

HARRY VAN DER WEYDEN
EVERETT L. WARNER
FREDERICK J. WAUGH

J. ALDEN WEIR
WILLIAM WENDT

BENJAMIN WEST

J. A. McNEILL, WHISTLER
GUY C. WIGGINS
GEORGE ALFRED WILLIAMS

PERETOLA
(Etching)
MISTY MORNING, LIBRARY LANE
PORTRAIT OF MRS. CHARLES
GIFFORD DYER
THE FOUNTAIN
BUILDING THE COFFER-DAM
FIGHTING BOYS
(Bronze fountain)
SHOP GIRLS
THE HUCKSTER CART
MAJ. GEN. HENRY DEARBORN
PORTRAIT OF MRS. LINGEN
THE WINTER SUN
THE SOLITUDE OF THE SOUL
(Marble)
THE THREE MARYS
ORVIETO
SNOW-BOUND
THE SOLEMN PLEDGE; TAOS
INDIANS
CHRISTMAS EVE
SNOWFALL, IN THE WOODS
OUTER SURF, MONHEGAN
SURF AND FOG, MONHEGAN
THE GRAY BODICE
WHEN ALL THE WORLD IS
YOUNG
"HE WHO IS WITHOUT SIN
AMONG YOU—"
PORTRAIT OF A MAN
IN THE STUDIO
LIGHTLY FALLING SNOW
THE DRAMA OF LIFE—THE MAR-
GINAL WAY

[12]



CABARET BRETON—EDGAR S. CAMERON



STILL LIFE—EMIL CARLSEN

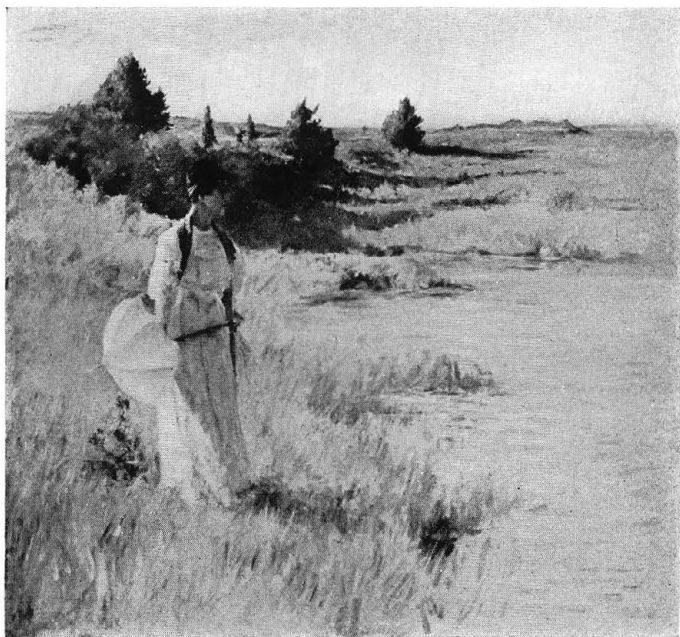

AN AFTERNOON STROLL—WILLIAM M. CHASE

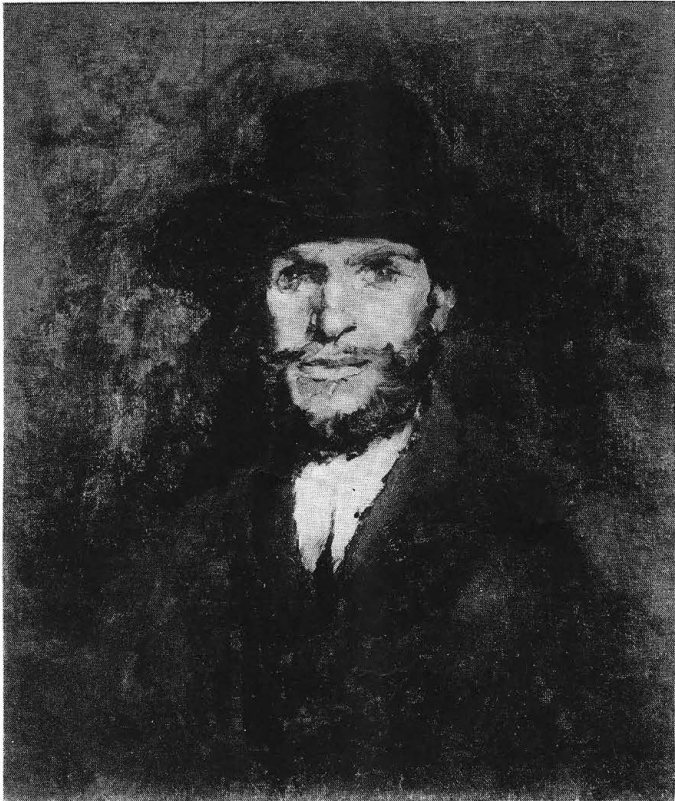

PORTRAIT OF FRANK CURRIER—FRANK DUVENECK



ON THE BANK—FREDERICK C. FRIESEKE



PSYCHE—GEORGE FULLER

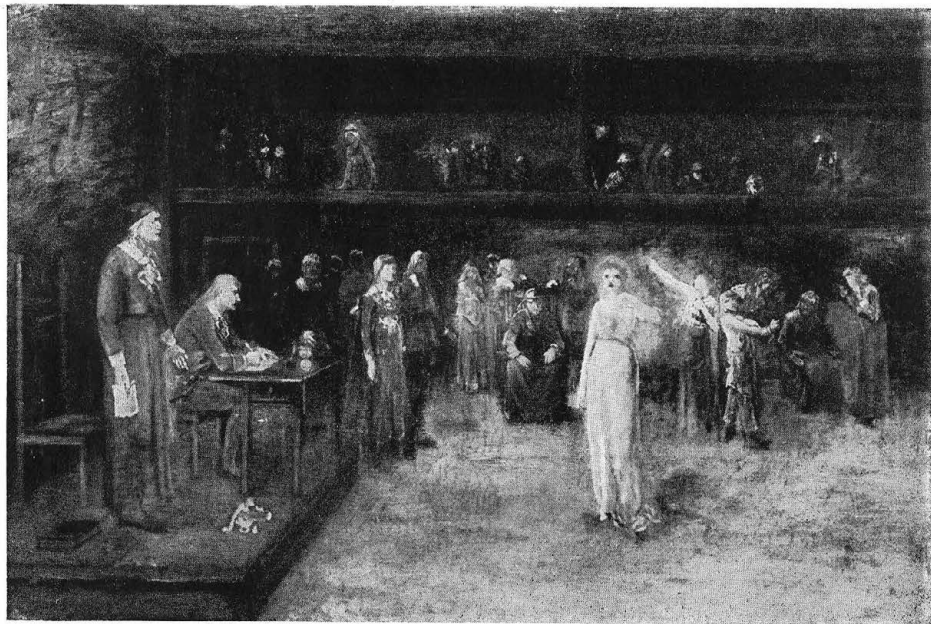

EXAMINATION OF WITNESSES IN A TRIAL, FOR WITCHCRAFT
GEORGE FULLER

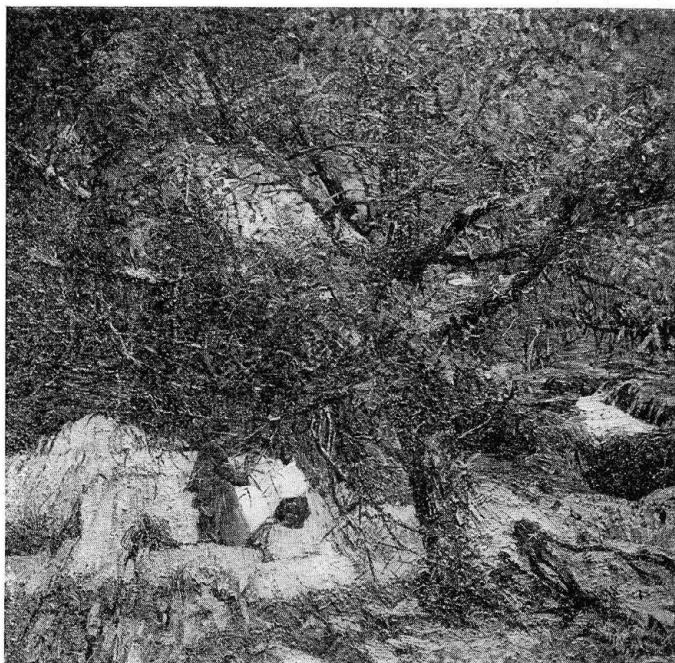

MACMAHAN'S, MAINE—HOWARD GILES



PORTRAIT OF ALBIN POLASEK—CHARLES W. HAWTHORNE

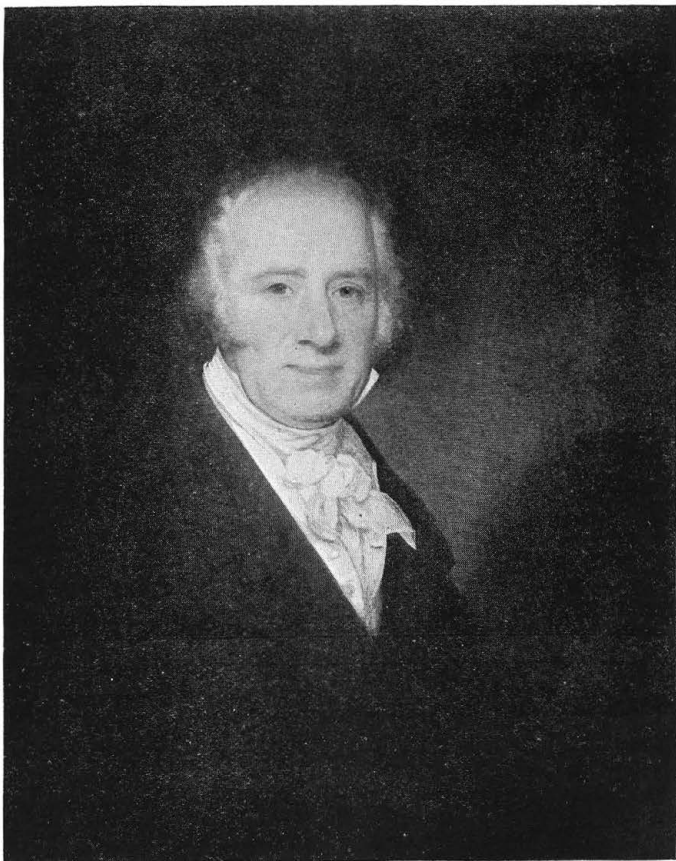

PORTRAIT OF WILLIAM INMAN—HENRY INMAN

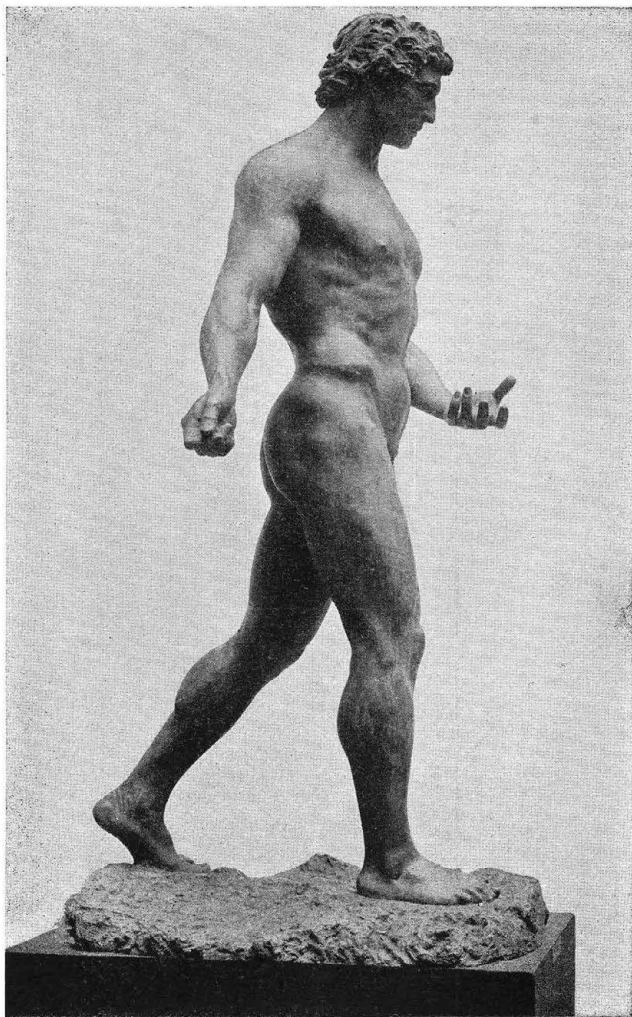

THE SOWER—ALBIN POLASEK



THE HUCKSTER CART—ROBERT SPENCER



PORTRAIT OF MRS. LINGEN—THOMAS SULLY



SNOW-BOUND—JOHN H. TWACHTMAN



THE SOLEMN PLEDGE; TAOS INDIANS—WALTER UFER

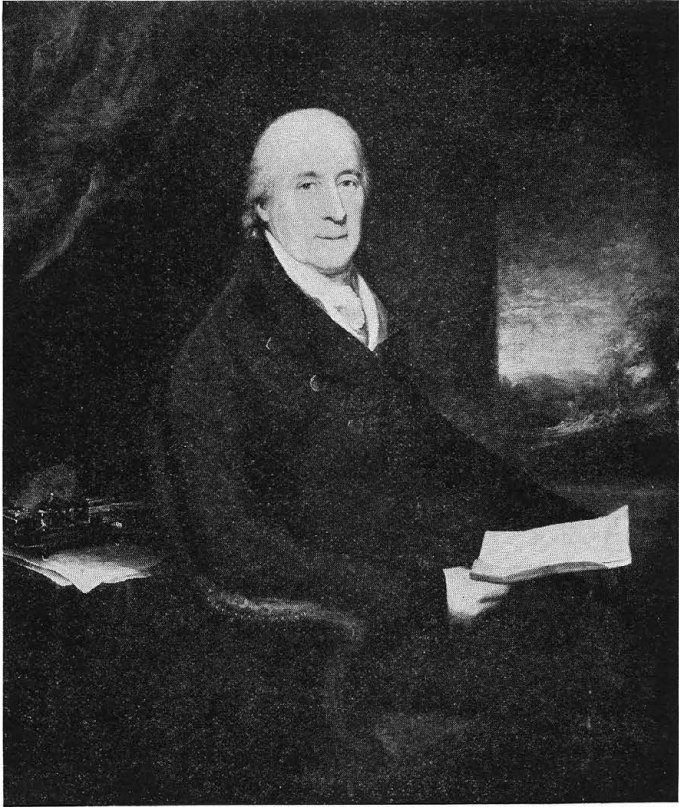

PORTRAIT OF A MAN—BENJAMIN WEST



LIGHTLY FALLING SNOW—GUY C. WIGGINS

FRIENDS OF AMERICAN ART
COMPLETE LIST OF MEMBERS

ARTHUR T. ALDIS
J. M. ALLEN
MRS. AGNES C. ALLERTON
ROBERT ALLERTON
J. OGDEN ARMOUR
SAMUEL P. AVERY
EDWARD E. AYER
ALFRED L. BAKER
FINLEY BARRELL
ADOLPHUS C. BARTLETT
FREDERIC C. BARTLETT
WILLIAM H. BARTLETT
WILLIAM G. BEALE
A. G. BECKER
MRS. ISABELLA F.
BLACKSTONE
MRS. EMMONS BLAINE
FREDERICK BODE
MRS. JOHN J. BORLAND
CHARLES T. BOYNTON
WALTER S. BREWSTER
WILLIAM L. BROWN
W. J. BRYSON
O. J. BUCK
EDWARD B. BUTLER
H. M. BYLLESBY
CLYDE M. CARR
EDWIN F. CARRY
MRS. CHARLES A. CHAPIN
HOBART C. CHATFIELD-
TAYLOR
MRS. S. H. CHURCHILL
RALPH CLARKSON
HARRY B. CLOW
IRA M. COBE
MR. and MRS. AVERY
COONLEY
F. D. COUNTISS
MRS. AMBROSE CRAMER
JOHN CUDAHY
MRS. GEORGE N. CULVER
JAMES DEERING
WALLACE L. DeWOLF
A. B. DICK
CHARLES DICKINSON
MRS. HERBERT E. DICKINSON
THOMAS E. DONNELLEY
WILLIAM A. DOUGLAS
MISS HELEN V. DRAKE
JOHN DUPEE
A. J. EARLING
BERNARD A. ECKHART
ARTHUR J. EDDY
J. A. EDWARDS
CHARLES D. ETTINGER
LIVINGSTON W. FARGO
JOHN V. FARWELL
WILLIAM T. FENTON
JOHN S. FIELD
STANLEY FIELD
WENTWORTH G. FIELD
JOHN C. FLEMING
JAMES B. FORGAN
JAMES P. GARDNER
HENRY H. GETTY
JOHN J. GLESSNER
KENNETH S. GOODMAN
MRS. WILLIAM O. GOODMAN
WILLIAM O. GOODMAN
CHARLES F. GUNTHER
MR. and MRS. ERNEST A.
HAMILL
FRANCIS A. HARDY
FREDERICK T. HASKELL
JOHN C. HATLEY
ARTHUR HEUN
C. M. HEWITT
EDWARD HINES
ARTHUR S. HUEY
MARVIN HUGHITT

CHARLES H. HULBURD
 CHARLES L. HUTCHINSON
 SAMUEL INSULL
 GEORGE S. ISHAM
 JENS JENSEN
 CHARLES T. JEFFERY
 MRS. KATE A. JOHNSTONE
 DAVID B. JONES
 THOMAS D. JONES
 MRS. FRANCIS T. A. JUNKIN
 WILLIAM V. KELLEY
 LOUIS E. LAFLIN
 R. P. LAMONT
 VICTOR F. LAWSON
 BLEWETT LEE
 MR. and MRS. A. J. LICHSTERN
 ROBERT T. LINCOLN
 MRS. WILLIAM R. LINN
 FRANK G. LOGAN
 MRS. FRANK G. LOGAN
 MRS. F. O. LOWDEN
 HENRY C. LYTTON
 CYRUS McCORMICK
 CYRUS H. McCORMICK
 MR. and MRS. HAROLD F.
 McCORMICK
 ROBERT H. McCORMICK
 STANLEY McCORMICK
 MRS. ROBERT G. McGANN
 MRS. M. HADDON MacLEAN
 ROY McWILLIAMS
 CLAYTON MARK
 JOHN J. MITCHELL
 F. W. MORGAN
 IRA N. MORRIS
 JOY MORTON
 WILLIAM P. NELSON
 MRS. SOL NEUBERGER
 LAVERNE NOYES
 HORACE S. OAKLEY
 WILLIAM V. O'BRIEN
 HONORE PALMER
 POTTER PALMER, JR.
 MAX PAM
 JOHN BARTON PAYNE
 AUGUSTUS S. PEABODY
 MRS. PAUL JEROME PITNER
 GEORGE W. PERKINS
 GEORGE F. PORTER
 E. A. POTTER
 MRS. GEORGE M. PULLMAN
 HENRY REINHARDT
 GEORGE M. REYNOLDS
 R. R. RICKETTS
 GEORGE E. ROBERTS
 JULIUS ROSENWALD
 MRS. MAURICE L. ROTHS-
 CHILD
 MRS. PAULINE D. RUDOLPH
 MARTIN A. RYERSON
 HOMER E. SARGENT
 PAUL SCHULZE
 MRS. CATHERINE SEIPP
 J. C. SHAFFER
 HOWARD SHAW
 JOHN G. SHEDD
 MISS ELIZABETH SKINNER
 MISS FREDERIKA SKINNER
 S. L. SMITH
 JAMES P. SOPER
 MRS. HOWARD SPAULDING,
 JR.
 JOHN A. SPOOR
 F. D. STOUT
 B. E. SUNNY
 CHARLES H. SWIFT
 EDWARD F. SWIFT
 HAROLD H. SWIFT
 LORADO TAFT
 CHARLES H. THORNE
 ROBERT J. THORNE
 RALPH VAN VECHTEN
 MRS. S. F. WADSWORTH
 WILLIAM B. WALKER
 MRS. LYMAN WARE
 FREDERICK LATIMER WELLS
 A. S. WHITE
 MRS. ELISHA P. WHITEHEAD
 MISS GENEVA I. WILLARD
 J. P. WILSON
 CLARENCE M. WOOLEY
 J. W. YOUNG

PRESENT SUBSCRIBERS

ARTHUR T. ALDIS	CYRUS HALL McCORMICK
ROBERT ALLERTON	MR. and MRS. HAROLD F. McCORMICK
EDWARD E. AYER	ROBERT H. McCORMICK
FREDERIC C. BARTLETT	CYRUS McCORMICK
A. G. BECKER	STANLEY McCORMICK
CHARLES T. BOYNTON	MRS. M. HADDON MacLEAN
WALTER S. BREWSTER	CLAYTON MARK
WILLIAM L. BROWN	F. W. MORGAN
O. J. BUCK	WILLIAM P. NELSON
EDWARD B. BUTLER	MRS. SOL NEUBERGER
MRS. CHARLES A. CHAPIN	LAVERNE NOYES
MR. and MRS. AVERY COONLEY	HORACE S. OAKLEY
F. D. COUNTISS	POTTER PALMER, JR.
JAMES DEERING	GEORGE F. PORTER
WALLACE L. DeWOLF	MRS. GEORGE M. PULLMAN
MRS. HERBERT E. DICKINSON	HENRY REINHARDT
THOMAS E. DONNELLEY	MARTIN A. RYERSON
WENTWORTH G. FIELD	HOMER E. SARGENT
JAMES P. GARDNER	PAUL SCHULZE
KENNETH S. GOODMAN	HOWARD SHAW
MRS. WILLIAM O. GOODMAN	MRS. HOWARD SPAULDING, JR.
WILLIAM O. GOODMAN	B. E. SUNNY
MR. and MRS. ERNEST A. HAMILL	EDWARD F. SWIFT
CHARLES L. HUTCHINSON	CHARLES H. SWIFT
CHARLES T. JEFFERY	HAROLD H. SWIFT
MRS. KATE A. JOHNSTONE	CHARLES H. THORNE
WILLIAM V. KELLEY	ROBERT J. THORNE
LOUIS E. LAFLIN	RALPH VAN VECHTEN
R. P. LAMONT	WILLIAM B. WALKER
VICTOR F. LAWSON	MRS. LYMAN WARE
BLEWETT LEE	FREDERICK LATIMER WELLS
FRANK G. LOGAN	A. S. WHITE

HONORARY MEMBERS

DR. FRANK W. GUNSAULUS, Chicago, Illinois

*GEORGE A. HEARN, New York, New York

CHARLES L. FREER, Detroit, Michigan

WILLIAM T. EVANS, Montclair, New Jersey

EDWARD D. LIBBEY, Toledo, Ohio

MRS. CHAUNCEY J. BLAIR, Chicago, Illinois

*Deceased

DECEASED MEMBERS

MICHAEL, CUDAHY, 1910
EZRA J. WARNER, 1910
JOHN V. CLARKE, 1911
MRS. JOHN B. DRAKE, 1911
JOHN H. WRENN, 1911
WILLIAM C. SEIPP, 1912
HORACE E. HORTON, 1912
A. M. BARNHART, 1913
WILLIAM A. GILES, 1913
EDWARD MORRIS, 1913
W. SCOTT THURBER, 1913
FREDERICK W. CROSBY, 1914
BYRON L. SMITH, 1914
THOMAS A. GRIFFIN, 1914
RICHARD W. SEARS, 1914
CHARLES H. CONOVER, 1915
LUCIUS G. FISHER, 1915
ALBERT A. SPRAGUE, 1915
MRS. ALBERT KEEP, 1915
ROBERT F. CUMMINGS, 1915
NORMAN W. HARRIS, 1916
BRYAN LATHROP, 1916
FRITZ VON FRANTZIUS, 1916
EUGENE S. PIKE, 1916
DR. LYMAN WARE, 1916
GEORGE E. ADAMS, 1917
JOHN C. BLACK, 1917
R. HALL, MC CORMICK, 1917
MRS. POTTER PALMER, 1918
HOMER A. STILLWELL, 1918
